



Linha VOLVO

Edição: OUTUBRO/2020

- 1 - PDF para consultar, baixar ou imprimir.
- 2 - Os produtos e suas aplicações estão em ordem alfabética.
- 3 - Se desejar, consulte o ÍNDICE, e digite a página (observar a localização do item na página).



e muito mais. 



(11)
4529-1444



Contatar
Depto. de Vendas

Produto	Pag	Fig	Produto	Pag	Fig	Produto	Pag	Fig
VOLVO			INTERRUPTOR ACIONAMENTO VIDRO	23	4	VOLANTE DIRECAO	39	12
ACABAMENTOS			INTERRUPTOR PAINEL	23	12	BOMBA HIDR. E CXA. DIRECAO		
ACABAMENTO CAPO	4	2	KIT SUPORTE TAPA SOL	23	14	BOMBA DIRECAO HIDRAULICA	39	15
ACABAMENTO ESPELHO	4	4	LANTERNA QUEBRA-SOL	23	16	CAIXA DIRECAO	40	10
ACABAMENTO FAROL	4	6	LANTERNA SETA	24	2	CONJ. ROTATIVO BOMBA HIDRAULICA	40	11
ACABAMENTO LANTERNA	4	8	LANTERNA TETO	24	14	REPARO BOMBA HIDRAULICA	40	13
ACABAMENTO LATERAL CABINE	4	10	LANTERNA TRASEIRA	24	16	RESERVATORIO OLEO	40	15
ACABAMENTO LATERAL FAROL	5	7	LENTE FAROL	25	11	VARETA RESERVATORIO OLEO HIDRAULICO	40	16
ACABAMENTO PARABRISA	5	9	LENTE LANTERNA TRASEIRA	26	4	BOMBAS		
ACABAMENTO PARACHOQUE	5	13	LIMITADOR PORTA	26	6	BOMBA ALIMENTADORA	41	4
ACABAMENTO PARALAMA	5	15	MACANETA PORTA	26	8	BOMBA COMBUSTIVEL	41	5
ACABAMENTO TRAS. ALOJAMENTO FAROL	6	6	MACANETA PORTA LUVIA	27	5	BOMBA D'AGUA	41	8
ALCA FRONTAL CABINE	6	8	MAQUINA VIDRO PORTA	27	6	BOMBA HIDRAULICA CABINE	41	12
ALCA PAINEL FRONTAL	6	10	MOLDURA FAROL	27	16	CILINDRO BASCULAR CABINE	42	2
ALOJAMENTO FAROL	6	14	MOLDURA PARABRISA	29	4	REPARO BOMBA HIDRAULICA CABINE	42	7
AMORTECEDOR CABINE	7	5	MOLDURA PARACHOQUE	29	7	TAMPA BOMBA D'AGUA	42	9
AMORTECEDOR GRADE FRONTAL	7	11	MOTOR AR CONDICIONADO	29	15	CARDANS E COMPONENTES		
ARO FAROL AUXILIAR	8	2	MOTOR LIMPADOR PARABRISA	30	2	ABRACADEIRA TERMINAL CARDAN	42	11
ARO FAROL PRINCIPAL	8	8	MOTOR MAQUINA VIDRO	30	3	ARRUELA C/PARAF. PONTEIRA CARDAN	42	15
ARO HELICE RADIADOR	8	12	PAINEL INSTRUMENTO COMPLETO	30	7	BORRACHA ROLAMENTO CARDAN	42	16
BATENTE CAPO	8	13	PARACHOQUE DIANTEIRO	30	9	CAPA PROTETORA PONTUVA CARDAN	43	5
BOMBA HIDRAULICA CABINE	8	14	PARALAMA DIANTEIRO	31	12	CARDAN COMPLETO (ENTRE EIXO)	43	11
BRACO C/ MACANETA	8	15	PARALAMA TRASEIRO	32	10	CARDAN COMPLETO (TRASEIRO)	44	6
BRACO C/MACANETA	8	16	PORTA CABINE	33	2	CARDAN PARCIAL (ENTRE EIXO)	44	7
CAIXA BATERIA	9	2	PRESILHA FAROL	33	8	CARDAN-KIT (ENTRE EIXO)	44	11
CAPA ESPELHO RETROVISOR	9	3	PRESILHA FIXACAO PARALAMA	33	11	CAVALETE BORRACHA CARDAN	44	14
CAPA LANTERNA SETA	9	8	PROTETOR FAROL AUXILIAR	33	12	CINTA SUPORTE CARDAN	45	4
CAPO FRONTAL	9	10	PROTETOR VISIBILIDADE FAROL	33	14	COLUNA DE DIRECAO (COMPLETA)	45	7
CHAVE SETA	9	13	PURIFICADOR AR COMPLETO	34	5	CRUZETA CARDAN	45	16
CHICOTE FAROL PRINCIPAL	9	16	REPARO CILINDRO HIDRAULICO CABINE	34	8	CRUZETA TRAMBULADOR	47	4
CILINDRO BASCULAR CABINE	10	2	SAIA RADIADOR	34	9	DEFLETOR FLANGE CARDAN	47	5
CILINDRO MACANETA PORTA	10	7	SUPORTE CHAPA CANTO	34	12	DEFLETOR TERMINAL CARDAN	47	6
CILINDRO TRAVA CABINE	10	8	SUPORTE ESTRIBO	34	16	FLANGE CAMBIO	47	9
COBERTURA BRACO ESPELHO	10	9	SUPORTE GRADE FRONTAL	35	7	FLANGE CARDAN (CENTRAL)	47	13
CONJ. MECANISMO LIMPADOR	11	2	SUPORTE MOLDURA PARACHOQUE	35	11	FLANGE CARDAN (DE ORELHA)	48	3
DEFLETOR LATERAL CABINE	11	3	SUPORTE PARACHOQUE	35	13	FLANGE DIFERENCIAL	49	2
DOBRADICA GRADE FRONTAL	12	2	SUPORTE PARALAMA	36	2	GARFO CARDAN (DE SOLDAR)	49	10
DOBRADICA PORTA	12	15	SUPORTE TAPA-SOL	36	4	JUNTA CAMBIO	50	10
DUTO ENTRADA AR CABINE	13	3	TAMPA ACABAMENTO ESTRIBO	36	6	JUNTA UNIVERSAL	50	11
ESCADA CAIXA BATERIA	13	5	TAMPA ACABAMENTO LATERAL CABINE	36	9	KIT ABRACADEIRA GARFO CARDAN	50	16
ESPELHO RETROVISOR	13	7	TAMPA ALCA FRONTAL CABINE	36	11	KIT BASE FIXACAO SUPORTE CARDAN	51	2
ESTRIBO CABINE	15	2	TAMPA BAGAGEIRO	36	12	LUVIA CARDAN	51	4
EXTENSAO PORTA	17	4	TAMPA CAIXA BATERIA	36	13	LUVEIRA CARDAN (ACO)	51	11
FAROL AUXILIAR	17	10	TAMPA GRADE DIANTEIRA	37	3	PARAFUSO FLANGE CARDAN	52	5
FAROL PRINCIPAL	18	6	TAMPA MOLDURA FAROL	37	13	PONTEIRA CARDAN (C/ROSCA)	52	10
FECHADURA PORTA	19	12	TAMPA PARACHOQUE	37	15	PONTEIRA CARDAN (TRAS)	53	2
FRISO GRADE FRONTAL	19	16	TAPA-SOL CABINE	38	6	PONTEIRA E LUVIA CARDAN (CONJUNTO) ACO	53	10
FRISO TAPA-SOL	20	10	TAPA-SOL CABINE (UNITARIO)	38	11	PONTUVA CARDAN (ACO)	53	11
GATILHO MACANETA	20	12	TUBO PURIFICADOR AR	38	12	PONTUVA E LUVEIRA CARDAN (CONJUNTO) ACO	54	4
GRADE FRONTAL	20	14	VALVULA RESPIRO BOMBA CABINE	38	13	PORCA CAMBIO	54	12
GRADE PARACHOQUE	22	15	VIDRO ESPELHO	38	14	PORCA CARDAN	54	13

Produto	Pag	Fig	Produto	Pag	Fig	Produto	Pag	Fig
VOLVO			CATRACA FREIO MANUAL	66	5	VALVULA EXAUSTORA TURBINA	75	14
CARDANS E COMPONENTES			CILINDRO ACIONAMENTO	66	10	VALVULA FREIO MAO	75	15
PORCA DIFERENCIAL (PINHAO)	54	15	CILINDRO COMPRESSOR AR	66	16	VALVULA FREIO MAO BASCULANTE	76	4
ROLAMENTO CARDAN C/BORRACHA	55	8	CILINDRO EMBREAGEM	67	3	VALVULA GOVERNADOR	76	5
SUORTE CARDAN COMPLETO	56	9	COMPRESSOR AR	67	8	VALVULA LAMINA COMPRESSOR AR	76	6
SUORTE CARDAN COMPLETO C/REGULAG.	57	11	CONSEP ELIMINADOR VAPOR OLEO	68	2	VALVULA LIMITADORA PRESSAO	76	9
TAMPA LUVA CARDAN	57	15	COROA CATRACA AUTOMATICA	68	3	VALVULA MODULADORA ABS	76	11
TERMINAL CAMBIO	58	2	CREMALHEIRA CATRACA AUTOMATICA	68	4	VALVULA NIVELADORA SUSPENSÃO	76	12
TERMINAL CARDAN	58	5	CUICA FREIO TRISTOP	68	5	VALVULA NIVELAMENTO	76	14
TERMINAL DIFERENCIAL	58	8	DIAFRAGMA CUICA FREIO AR	68	13	VALVULA PEDAL	77	6
DIVERSOS			EIXO EXPANSORES 'S' FREIO AR	69	3	VALVULA PROTECAO	77	10
ABRACADEIRA ESCAPAMENTO	58	13	ENGATE MAO AMIGO	69	7	VALVULA REGULADOR PRESSAO	77	14
AMORTECEDOR GRADE FRONTAL	59	2	FILTRO SECADOR VALVULA APU	69	9	VALVULA RELE	78	7
ATUADOR EMBREAGEM	59	3	FORQUILHA HASTE CUICA	69	13	VALVULA RETENCAO AR	78	13
BUCHA SUSPENSÃO	59	4	KIT ROLAMENTO PINCA FREIO	69	15	VALVULA SENSIVEL A CARGA	78	15
CABECOTE FILTRO COMBUSTIVEL	59	5	KIT TRAVA PINCA FREIO	69	16	VALVULA SOLENOIDE	79	2
CALOTA GRAXA	59	8	MANCAL PINCA FREIO	70	2	VALVULA SOLENOIDE CAMBIO	80	3
CANECA TROCA CAIXA CAMBIO	59	10	MANOPLA CAMBIO AUTOMATICO I-SHFT	70	3	VIRABREQUIM COMPRESSOR AR	80	4
CARCACA VOLANTE	59	14	MOLA CUICA	70	4	PICK-UPS - VANS E UTILITARIOS		
CAVALETE D'AGUA	60	2	MOLA PATIM FREIO	70	5	CAIXA DIRECAO	80	9
COPO FILTRO COMBUSTIVEL	60	3	PARAFUSO DESATUADOR CUICA	70	6	POLIAS E TENSORES		
ENGRAXADEIRA	60	4	PISTAO COMPRESSOR C/ ANEIS	70	7	POLIA TENSOR CORREIA	80	11
FREIO MOTOR	60	5	REGULADOR FREIO	70	8	POLIA TENSORA CORREIA	80	13
GARFO EMBREAGEM	60	6	REPARO CATRACA AUTOMATICA	70	10	TENSOR CORREIA ALTERNADOR	81	4
HELICE RADIADOR MOTOR	60	8	REPARO COMPRESSOR AR	70	12			
MANOPLA ALAVANCA CAMBIO	60	15	REPARO PINCA FREIO	70	15			
MOLA PNEUMATICA	61	6	REPARO SECADOR AR	71	2			
PALHETA LIMPADOR PARABRISA	61	7	REPARO VALVULA	71	6			
PORCA DIFERENCIAL	61	8	RESERVATORIO OLEO	71	7			
RADIADOR OLEO MOTOR	61	12	ROLETE SAPATA FREIO AR	71	10			
REPARO SINCRONIZADO CAMBIO	61	13	SAPATA FREIO	71	12			
ROLAMENTO RODA	61	14	SENSOR PEDAL ACELERADOR	71	13			
SENSOR NOX ARLA	61	15	SENSOR PRESSAO OLEO	72	2			
SENSOR PRESSAO AR	61	16	SENSOR TEMPERATURA	72	3			
SENSOR ROTACAO	62	2	SENSOR TEMPERATURA INTERCOOLER	72	4			
SENSOR TEMPERATURA ARLA	62	4	SENSOR TEMPERATURA OLEO MOTOR	72	5			
SENSOR VELOCIMETRO	62	5	SENSOR VALVULA APU	72	6			
TAMPA FILTRO ARLA	62	10	SERVO EMBREAGEM	72	7			
TAMPA RESERVATORIO D'AGUA	62	11	SILENCIADOR VALVULA	72	12			
TAMPA RESERVATORIO DIRECAO	62	12	SOLENOIDE VALVULA ECAS	72	14			
TAMPA TANQUE	62	13	UNIDADE CONTROLE CATRACA	73	2			
TAMPA TANQUE ARLA	63	2	VALVULA ACIONAMENTO	73	9			
TAMPA TUBO ENCHIMENTO OLEO	63	3	VALVULA APU	73	12			
TERMINAL HASTE CAMBIO	63	4	VALVULA BI-DIRECIONAL	73	16			
TUBO ENCHIMENTO OLEO MOTOR	63	7	VALVULA CAIXA CAMBIO	74	2			
TUBO FLEXIVEL ESCAPAMENTO	63	13	VALVULA CONTROLADORA VALVULA APU	74	16			
TUBO RADIADOR D'AGUA AO RESERVATORIO	64	8	VALVULA CONTROLE NIVELAMENTO	75	2			
FREIOS			VALVULA DESCARGA RAPIDA	75	3			
BIELA COMPRESSOR AR	64	11	VALVULA DISTRIBUIDORA	75	5			
CABECOTE COMPRESSOR AR	64	13	VALVULA DRENAGEM D'AGUA	75	7			
CATRACA FREIO AUTOMATICA	64	16	VALVULA DUAS VIAS	75	10			

PRODUTOS EM ORDEM
ACABAMENTOS
ACABAMENTOS

09
61-095
ACABAMENTO LANTERNA

Aplic. = FH16 (2015/...)



Cod.Orig. = 82453926

LACTO: 08/2019

 Obs./Med. = DIANT. DIR.
 Similar =
 Mtg. =

10
60-213
ACABAMENTO LATERAL CABINE

Aplic. = FH12 (...2004)



Cod.Orig. = 8189092

 Obs./Med. = ESQ.
 Similar =
 Mtg. =

11
60-214
ACABAMENTO LATERAL CABINE

Aplic. = FH12 (...2004)



Cod.Orig. = 8189093

 Obs./Med. = DIR.
 Similar =
 Mtg. =

12
60-219
ACABAMENTO LATERAL CABINE

Aplic. = FH12 (2004 A 2008)



Cod.Orig. = 3175929 / 21302461

 Obs./Med. = ESQ.
 Similar =
 Mtg. =

13
60-220
ACABAMENTO LATERAL CABINE

Aplic. = FH12 (2004 A 2008)



Cod.Orig. = 3175930 / 21302470

 Obs./Med. = DIR.
 Similar =
 Mtg. =

14
60-349
ACABAMENTO LATERAL CABINE

Aplic. = FH12 (94/03)



Cod.Orig. = 8141236

 Obs./Med. = ESQ.
 Similar =
 Mtg. =

15
60-350
ACABAMENTO LATERAL CABINE

Aplic. = FH12 (94/03)



Cod.Orig. = 8141237

 Obs./Med. = DIR.
 Similar =
 Mtg. =

16
60-694
ACABAMENTO LATERAL CABINE

Aplic. = FM10/ FM12



Cod.Orig. = 20530082 / 8191778

 Obs./Med. = ESQ.
 Similar =
 Mtg. =

02
60-970
ACABAMENTO CAPO

Aplic. = FH4



Cod.Orig. = 82858486

LACTO: 08/2017

 Obs./Med. = ESQ.
 Similar =
 Mtg. =

03
60-971
ACABAMENTO CAPO

Aplic. = FH4



Cod.Orig. = 82858516

LACTO: 08/2017

 Obs./Med. = DIR.
 Similar =
 Mtg. =

04
60-385
ACABAMENTO ESPELHO

Aplic. = FH12/ FM12/ FMX (2005...)



Cod.Orig. = 20529668

 Obs./Med. = ESQ.
 Similar =
 Mtg. =

05
60-386
ACABAMENTO ESPELHO

Aplic. = FH12/ FM12/ FMX (2005...)



Cod.Orig. = 20529672

 Obs./Med. = DIR.
 Similar =
 Mtg. =

06
61-197
ACABAMENTO FAROL

Aplic. = FMX



Cod.Orig. = 82266415

LACTO: 10/2018

 Obs./Med. = ESQ.
 Similar =
 Mtg. =

07
61-198
ACABAMENTO FAROL

Aplic. = FMX



Cod.Orig. = 82266416

LACTO: 10/2018

 Obs./Med. = DIR.
 Similar =
 Mtg. =

08
61-094
ACABAMENTO LANTERNA

Aplic. = FH16 (2015/...)



Cod.Orig. = 82446592

LACTO: 08/2019

 Obs./Med. = DIANT. ESQ.
 Similar =
 Mtg. =

PRODUTOS EM ORDEM
ACABAMENTOS
ACABAMENTOS

09 60-691 ACABAMENTO PARABRISA

Aplic. = FH12 (...2003)



Cod.Orig. = 8189295

Obs/Med. = ACABAMENTO PARABRISA VOLVO FH12

 Similar =
Mtg. =

10 60-723 ACABAMENTO PARABRISA

Aplic. = FH12 (2004...)



Cod.Orig. = 3175363 / 20527277 / 20527279 / 20769628

 Obs/Med. =
Similar =
Mtg. =

11 60-977 ACABAMENTO PARABRISA

Aplic. = FH4



Cod.Orig. = 82871739 / 84055530

 Obs/Med. = INFERIOR
Similar =
Mtg. =

12 61-194 ACABAMENTO PARABRISA

Aplic. = FM4 (2015...)



Cod.Orig. = 82439937

 Obs/Med. = INFERIOR (ESQUERDO)
Similar =
Mtg. =

13 60-659 ACABAMENTO PARACHOQUE

Aplic. = VM (2006...)



Cod.Orig. = 20742466

 Obs/Med. = INFERIOR MAIOR (PISANTE)
Similar =
Mtg. =

14 60-660 ACABAMENTO PARACHOQUE

Aplic. = VM (2006...)



Cod.Orig. = 20742463

 Obs/Med. = SUPERIOR MAIOR (PISANTE)
Similar =
Mtg. =

15 60-602 ACABAMENTO PARALAMA

Aplic. = FH 12 (2004 A 2012)



Cod.Orig. = 20529682 / 20529685

 Obs/Med. = ESQ. DIANT.
Similar =
Mtg. =

16 60-603 ACABAMENTO PARALAMA

Aplic. = FH 12 (2004 A 2012)



Cod.Orig. = 20529684 / 20529686

 Obs/Med. = DIR. DIANT.
Similar =
Mtg. =

02 60-695 ACABAMENTO LATERAL CABINE

Aplic. = FM10/ FM12

Cod.Orig. = 20530083 / 8191779

 Obs/Med. = DIR.
Similar =
Mtg. =

03 61-251 ACABAMENTO LATERAL CABINE

Aplic. = FH 4

Cod.Orig. = 82166367 / 21413755

 Obs/Med. = ESQ. (FECHADO)
Similar =
Mtg. =

04 61-252 ACABAMENTO LATERAL CABINE

Aplic. = FH 4

Cod.Orig. = 82180201 / 21413763

 Obs/Med. = DIR. (FECHADO)
Similar =
Mtg. =

05 61-424 ACABAMENTO LATERAL CABINE

Aplic. = FH4/ FM4

Cod.Orig. = 84029888

 Obs/Med. = ESQ. (ABERTO)
Similar =
Mtg. =

06 61-425 ACABAMENTO LATERAL CABINE

Aplic. = FH4/ FM4

Cod.Orig. = 84030235

 Obs/Med. = DIR. (ABERTO)
Similar =
Mtg. =

07 60-965 ACABAMENTO LATERAL FAROL

Aplic. = FH4

Cod.Orig. = 82884080

 Obs/Med. = ESQ.
Similar =
Mtg. =

08 60-966 ACABAMENTO LATERAL FAROL

Aplic. = FH4

Cod.Orig. = 82884084

 Obs/Med. = DIR.
Similar =
Mtg. =

LACTO: 02/2019

LACTO: 07/2017

LACTO: 02/2019

LACTO: 12/2018

LACTO: 08/2020

LACTO: 08/2020

LACTO: 07/2017

LACTO: 07/2017

PRODUTOS EM ORDEM

ACABAMENTOS

ACABAMENTOS



09 60-697 ALCA FRONTAL CABINE



Aplic. = FH12

Cod.Orig. = 20530146 / 3175367

Obs./Med. = DIR.
Similar =
Mtg. =

10 60-972 ALCA PAINEL FRONTAL



Aplic. = FH4 (2016/...)

Cod.Orig. = 82109215

Obs./Med. = ESQ. CAPO
Similar =
Mtg. =

LACTO: 07/2017

11 60-973 ALCA PAINEL FRONTAL



Aplic. = FH4 (2015/...)

Cod.Orig. = 82113442

Obs./Med. = DIR.
Similar =
Mtg. =

LACTO: 07/2017

12 60-974 ALCA PAINEL FRONTAL



Aplic. = FH4 (2015/...)

Cod.Orig. = 82162905

Obs./Med. = ESQ. (CAPA DA ALCA)
Similar =
Mtg. =

LACTO: 07/2017

13 60-975 ALCA PAINEL FRONTAL



Aplic. = FH4

Cod.Orig. = 82162907

Obs./Med. = DIR. (CAPA DA ALCA)
Similar =
Mtg. =

LACTO: 07/2017

14 60-177 ALOJAMENTO FAROL



Aplic. = FH12 (2004 A 2007)

Cod.Orig. = 20453627 / 20463627 / 20827042

Obs./Med. = ESQ.
Similar =
Mtg. =

15 60-178 ALOJAMENTO FAROL



Aplic. = FH12 (2004 A 2007)

Cod.Orig. = 20453628 / 20463628 / 20827044

Obs./Med. = DIR.
Similar =
Mtg. =

16 60-254 ALOJAMENTO FAROL



Aplic. = FH13 (2008...)

Cod.Orig. = 82209788 / 82367098 / 82053690

Obs./Med. = ESQ.
Similar =
Mtg. =

02 60-657 ACABAMENTO PARALAMA



Aplic. = VM (2006...)

Cod.Orig. = 21314745 / 82255269

Obs./Med. = ESQ. TRAS. CABINE
Similar =
Mtg. =

03 60-658 ACABAMENTO PARALAMA



Aplic. = VM (2006...)

Cod.Orig. = 21314746 / 82255268

Obs./Med. = DIR. TRAS. CABINE
Similar =
Mtg. =

04 61-253 ACABAMENTO PARALAMA



Aplic. = FH 4

Cod.Orig. = 84096591 / 82327976 / 84096586 / 82328093

Obs./Med. = ESQ.
Similar =
Mtg. =

LACTO: 02/2019

05 61-254 ACABAMENTO PARALAMA



Aplic. = FH 4

Cod.Orig. = 84096590 / 82328075 / 84096587 / 82328094

Obs./Med. = DIR.
Similar =
Mtg. =

LACTO: 02/2019

06 60-215 ACABAMENTO TRAS. ALOJAMENTO FAROL



Aplic. = FH12/ FM12 (1994/2003)

Cod.Orig. = 8141289

Obs./Med. = ESQ.
Similar =
Mtg. =

07 60-216 ACABAMENTO TRAS. ALOJAMENTO FAROL



Aplic. = FH12/ FM12 (94/03)

Cod.Orig. = 8141290

Obs./Med. = DIR.
Similar =
Mtg. =

08 60-696 ALCA FRONTAL CABINE



Aplic. = FH12

Cod.Orig. = 20529738 / 20383543

Obs./Med. = ESQ.
Similar =
Mtg. =

PRODUTOS EM ORDEM

ACABAMENTOS

ACABAMENTOS



09 33-210 AMORTECEDOR CABINE



Aplic. = FH12

Cod.Orig. = 1075077 / 1075076 / 20889134 / 3198850

LACTO: 07/2018

Obs./Med. = TRASEIRO COM BOLSA
Similar =
Mtg. =

10 33-276 AMORTECEDOR CABINE



Aplic. = VOLVO VM

Cod.Orig. = 25379097

LACTO: 05/2019

Obs./Med. = MOLA DIANTEIRA CABINE
Similar =
Mtg. =

11 60-769 AMORTECEDOR GRADE FRONTAL



Aplic. = FH12 (...2003)

Cod.Orig. = 8143670 / 3981920 / 1062834

Obs./Med. = CILINDRO GRADE
Similar =
Mtg. =

12 60-770 AMORTECEDOR GRADE FRONTAL



Aplic. = FH12/ FH13 (2004...)

Cod.Orig. = 20379348 / 20379349

Obs./Med. = CILINDRO GRADE FH13/ FH13
Similar =
Mtg. =

13 61-113 AMORTECEDOR GRADE FRONTAL



Aplic. = VM

Cod.Orig. = 20491669

LACTO: 12/2018

Obs./Med. = CILINDRO GRADE
Similar =
Mtg. =

14 61-116 AMORTECEDOR GRADE FRONTAL



Aplic. = FH13 (2014...)

Cod.Orig. = 82446230

LACTO: 12/2018

Obs./Med. = CILINDRO GRADE
Similar =
Mtg. =

15 61-117 AMORTECEDOR GRADE FRONTAL



Aplic. = FM (2014...)

Cod.Orig. = 82473342

LACTO: 12/2018

Obs./Med. = CILINDRO GRADE
Similar =
Mtg. =

16 61-120 AMORTECEDOR GRADE FRONTAL



Aplic. = FMX

Cod.Orig. = 21619105

LACTO: 12/2018

Obs./Med. = CILINDRO GRADE FRONTAL
Similar =
Mtg. =

02 60-255 ALOJAMENTO FAROL



Aplic. = FH13 (2008...)

Cod.Orig. = 82209849 / 82056986 / 82367957

Obs./Med. = DIR.
Similar =
Mtg. =

03 61-199 ALOJAMENTO FAROL



Aplic. = FMX

Cod.Orig. = 82423778

LACTO: 10/2018

Obs./Med. = ESQ.
Similar =
Mtg. =

04 61-200 ALOJAMENTO FAROL



Aplic. = FMX

Cod.Orig. = 82424434

LACTO: 10/2018

Obs./Med. = DIR.
Similar =
Mtg. =

05 33-202 AMORTECEDOR CABINE



Aplic. = VM210/ VM260/ VM310/

Cod.Orig. = 20578877 / 21552066 / 21498803 / 20966740

Obs./Med. = DIANTEIRO
Similar =
Mtg. =

06 33-204 AMORTECEDOR CABINE



Aplic. = FM7/ FM9/ FM10/ FM12/ FH12/ FH16

Cod.Orig. = 3198849 / 1622227 / 3986315

LACTO: 09/2018

Obs./Med. = TRANSVERSAL (TRASEIRO)
Similar = SACHS (290493) / MONROE (CB0007) / WABCO (438.604.134.0)
Mtg. =

07 33-205 AMORTECEDOR CABINE



Aplic. = VM240/ VM260/ VM270

Cod.Orig. = 82052323 / 20966742 / 20712868

Obs./Med. = TRASEIRO
Similar = MONROE (46014)
Mtg. =

08 33-209 AMORTECEDOR CABINE



Aplic. = FH12 (...2004)

Cod.Orig. = 3172984

LACTO: 07/2018

Obs./Med. = DIANTEIRO COM BOLSA
Similar =
Mtg. =

PRODUTOS EM ORDEM
ACABAMENTOS
ACABAMENTOS

09 60-180 ARO FAROL PRINCIPAL

Aplic. = FH12 (2005/2009)



Cod.Orig. = 20452848

 Obs/Med. = DIR.
 Similar =
 Mtg. =

10 60-823 ARO FAROL PRINCIPAL

Aplic. = VM17/ VM23 (2005...)



Cod.Orig. = 20537290

 Obs/Med. = ESQ.
 Similar =
 Mtg. =

11 60-824 ARO FAROL PRINCIPAL

Aplic. = VM17/ VM23 (2005...)



Cod.Orig. = 20537293

 Obs/Med. = DIR.
 Similar =
 Mtg. =

12 50-163 ARO HELICE RADIADOR

Aplic. = FH12



Cod.Orig. = 20542699 / 20542699 / 1665406

 Obs/Med. = ALUMINIO
 Similar =
 Mtg. =

13 72-776 BATENTE CAPO

Aplic. = FH4 (2015/...)



Cod.Orig. = 82208564

 Obs/Med. =
 Similar =
 Mtg. =

LACTO: 08/2018

14 46-665 BOMBA HIDRAULICA CABINE

Aplic. = FH4/ FM4



Cod.Orig. = 22841213 / 21882617

 Obs/Med. = BASCULAR CABINE
 Similar =
 Mtg. =

LACTO: 03/2020

15 72-838 BRACO C/ MACANETA

Aplic. = VM



Cod.Orig. = 5010220067

 Obs/Med. = ESQ. INTERNA
 Similar =
 Mtg. =

LACTO: 04/2019

16 72-839 BRACO C/MACANETA

Aplic. = VM



Cod.Orig. = 5010220068

 Obs/Med. = DIR. INTERNA
 Similar =
 Mtg. =

LACTO: 04/2019

02 60-246 ARO FAROL AUXILIAR

Aplic. = FH13 (2008...)



Cod.Orig. = 21078543

 Obs/Med. = ESQ.
 Similar =
 Mtg. =

03 60-247 ARO FAROL AUXILIAR

Aplic. = FH13 (2008...)



Cod.Orig. = 21078545

 Obs/Med. = DIR.
 Similar =
 Mtg. =

04 60-651 ARO FAROL AUXILIAR

Aplic. = VM (2010...)



Cod.Orig. = 20742667

 Obs/Med. = ESQ.
 Similar =
 Mtg. =

05 60-652 ARO FAROL AUXILIAR

Aplic. = VM (2010...)



Cod.Orig. = 20742668

 Obs/Med. = DIR.
 Similar =
 Mtg. =

06 61-234 ARO FAROL AUXILIAR

Aplic. = VM (2017...)



Cod.Orig. = 82534527

 Obs/Med. = ESQ.
 Similar =
 Mtg. =

LACTO: 10/2018

07 61-235 ARO FAROL AUXILIAR

Aplic. = VM (2017...)



Cod.Orig. = 82534529

 Obs/Med. = DIR.
 Similar =
 Mtg. =

LACTO: 10/2018

08 60-179 ARO FAROL PRINCIPAL

Aplic. = FH12 (2005/2009)



Cod.Orig. = 20452847

 Obs/Med. = ESQ.
 Similar =
 Mtg. =

PRODUTOS EM ORDEM
ACABAMENTOS
ACABAMENTOS

09
60-328
CAPA LANTERNA SETA

Aplic. = FH12/ FH13/ FM12/ FM13/ FMX (2008...)



Cod.Orig. = 82114502 / 21478751

 Obs/Med. = DIR.
 Similar =
 Mtg. =

02
55-040
CAIXA BATERIA

Aplic. = FH12/ FM12/ NH TODOS



Cod.Orig. = 20543103 / 20527318

 Obs/Med. = CHAPA
 Similar =
 Mtg. = TAMPA (55-032)

10
60-689
CAPO FRONTAL

Aplic. = FH12 (1995/2003)



Cod.Orig. = 8191220

 Obs/Med. = SUPERIOR
 Similar =
 Mtg. =

03
81-158
CAPA ESPELHO RETROVISOR

Aplic. = VM



Cod.Orig. = 20862800 / 1736883

 Obs/Med. = AUXILIAR
 Similar =
 Mtg. =

11
61-181
CAPO FRONTAL

Aplic. = FM ANTIGO



Cod.Orig. = 8191421

 Obs/Med. = SUPERIOR
 Similar =
 Mtg. =

LACTO: 12/2018
04
81-159
CAPA ESPELHO RETROVISOR

Aplic. = VM



Cod.Orig. = 20862779 / 1736884

 Obs/Med. = PRINCIPAL
 Similar =
 Mtg. =

12
61-190
CAPO FRONTAL

Aplic. = FM4 (2015...)



Cod.Orig. = 82437188

 Obs/Med. = SUPERIOR
 Similar =
 Mtg. =

LACTO: 12/2018
05
81-253
CAPA ESPELHO RETROVISOR

Aplic. = FH4 (2015/...)



Cod.Orig. = 82268557

 Obs/Med. = ESQ. CINZA
 Similar =
 Mtg. =

LACTO: 08/2018
13
54-326
CHAVE SETA

Aplic. = FH12/ FM12 (2000...)



Cod.Orig. = 3172171

 Obs/Med. = C/PILOTO AUTOMATICO
 Similar =
 Mtg. =

06
81-254
CAPA ESPELHO RETROVISOR

Aplic. = FH4 (2015/...)



Cod.Orig. = 82268562

 Obs/Med. = DIR. CINZA
 Similar =
 Mtg. =

LACTO: 08/2018
14
54-407
CHAVE SETA

Aplic. = NL 10/ NL 12



Cod.Orig. = 8155750

 Obs/Med. =
 Similar =
 Mtg. =

07
81-281
CAPA ESPELHO RETROVISOR

Aplic. = FH4



Cod.Orig. = 82268557

 Obs/Med. = ESQ. CROMADO
 Similar =
 Mtg. =

LACTO: 09/2020
15
54-547
CHAVE SETA

Aplic. = FH12/ FH16/ FM12/ NH12/ B12B/ B12M



Cod.Orig. = 20701049 / 20797836 / 20797840 / 3944025

 Obs/Med. =
 Similar =
 Mtg. =

08
60-327
CAPA LANTERNA SETA

Aplic. = FH12/ FH13/ FM12/ FM13/ FMX (2008...)



Cod.Orig. = 82114504 / 21448885

 Obs/Med. = ESQ.
 Similar =
 Mtg. =

16
54-412
CHICOTE FAROL PRINCIPAL

Aplic. = FH13 (2008...)



Cod.Orig. = 82343408 / 82407496

 Obs/Med. =
 Similar =
 Mtg. =

PRODUTOS EM ORDEM
ACABAMENTOS
ACABAMENTOS

09
81-245
COBERTURA BRACO ESPELHO

Aplic. = FH4 (2015/...)

Cod.Orig. = 82268542

LACTO: 09/2018

 Obs./Med. = INFERIOR ESQ.
 Similar =
 Mtg. =

10
81-246
COBERTURA BRACO ESPELHO

Aplic. = FH4 (2015/...)

Cod.Orig. = 82268553

LACTO: 09/2018

 Obs./Med. = INFERIOR DIR.
 Similar =
 Mtg. =

11
81-247
COBERTURA BRACO ESPELHO

Aplic. = FH4 (2015/...)

Cod.Orig. = 82268522

LACTO: 09/2018

 Obs./Med. = SUPERIOR ESQ.
 Similar =
 Mtg. =

12
81-248
COBERTURA BRACO ESPELHO

Aplic. = FH4 (2015/...)

Cod.Orig. = 82268525

LACTO: 09/2018

 Obs./Med. = SUPERIOR DIR.
 Similar =
 Mtg. =

13
81-249
COBERTURA BRACO ESPELHO

Aplic. = FH4 (2015/...)

Cod.Orig. = 82356806

LACTO: 09/2018

 Obs./Med. = INFERIOR INT. ESQ.
 Similar =
 Mtg. =

14
81-250
COBERTURA BRACO ESPELHO

Aplic. = FH4 (2015/...)

Cod.Orig. = 82359210

LACTO: 09/2018

 Obs./Med. = INFERIOR INT. DIR.
 Similar =
 Mtg. =

15
81-251
COBERTURA BRACO ESPELHO

Aplic. = FH4 (2015/...)

Cod.Orig. = 82356801

LACTO: 09/2018

 Obs./Med. = SUPERIOR INT. ESQ.
 Similar =
 Mtg. =

16
81-252
COBERTURA BRACO ESPELHO

Aplic. = FH4 (2015/...)

Cod.Orig. = 82359209

LACTO: 09/2018

 Obs./Med. = SUPERIOR INT. DIR.
 Similar =
 Mtg. =

02
43-424
CILINDRO BASCULAR CABINE

Aplic. = FM12 (...2003)

Cod.Orig. = 20409130 / 1075457

 Obs./Med. =
 Similar =
 Mtg. =

03
43-425
CILINDRO BASCULAR CABINE

Aplic. = FM12 (2004...)

Cod.Orig. = 3198843 / 20922305

 Obs./Med. =
 Similar =
 Mtg. = REPARO (43-493)

04
43-467
CILINDRO BASCULAR CABINE

Aplic. = FH 12 (...1998)

Cod.Orig. = 1622235

 Obs./Med. =
 Similar =
 Mtg. =

LACTO: 08/2019
05
43-527
CILINDRO BASCULAR CABINE

Aplic. = FH12 (1994 A 2003) FH16

Cod.Orig. = 20452326 / 3944751 / 8141494

 Obs./Med. = CABINE ALTA
 Similar =
 Mtg. =

06
43-528
CILINDRO BASCULAR CABINE

Aplic. = FH12 (2004...)

Cod.Orig. = 20922303 / 3198842

 Obs./Med. = 3 CONEXAO
 Similar =
 Mtg. =

07
72-843
CILINDRO MACANETA PORTA

Aplic. = FH12/ FM12

Cod.Orig. = 3090484

 Obs./Med. = COM CHAVE
 Similar = ORI (7050)
 Mtg. =

LACTO: 12/2018
08
72-317
CILINDRO TRAVA CABINE

Aplic. = FH12/ FM12

Cod.Orig. = 20443004

 Obs./Med. =
 Similar =
 Mtg. =

PRODUTOS EM ORDEM
ACABAMENTOS
ACABAMENTOS

09 60-674 DEFLETOR LATERAL CABINE
 Aplic. = VM17/ VM23/ VM260/ VM310

Cod.Orig. = 20748402

 Obs/Med. = RSQ. (SUPERIOR)
 Similar =
 Mtg. =

10 60-675 DEFLETOR LATERAL CABINE
 Aplic. = VM17/ VM23/ VM260/ VM310

Cod.Orig. = 20748403

 Obs/Med. = DIR. (SUPERIOR)
 Similar =
 Mtg. =

11 61-183 DEFLETOR LATERAL CABINE
 Aplic. = FM ANTIGO

Cod.Orig. = 8191412

LACTO: 12/2018

 Obs/Med. = ESQ.
 Similar =
 Mtg. =

12 61-184 DEFLETOR LATERAL CABINE
 Aplic. = FM ANTIGO

Cod.Orig. = 8191409

LACTO: 12/2018

 Obs/Med. = DIR.
 Similar =
 Mtg. =

13 61-220 DEFLETOR LATERAL CABINE
 Aplic. = VM (2017...)

Cod.Orig. = 21849885

LACTO: 10/2018

 Obs/Med. = ESQ. (INTERNO)
 Similar =
 Mtg. =

14 61-221 DEFLETOR LATERAL CABINE
 Aplic. = VM (2017...)

Cod.Orig. = 21849885

LACTO: 10/2018

 Obs/Med. = DIR. (INTERNO)
 Similar =
 Mtg. =

15 61-222 DEFLETOR LATERAL CABINE
 Aplic. = VM (2017...)

Cod.Orig. = 21849897

LACTO: 10/2018

 Obs/Med. = ESQ. (EXTERNO)
 Similar =
 Mtg. =

16 61-223 DEFLETOR LATERAL CABINE
 Aplic. = VM (2017...)

Cod.Orig. = 21849909

LACTO: 10/2018

 Obs/Med. = DIR. (EXTERNO)
 Similar =
 Mtg. =

02 82-035 CONJ. MECANISMO LIMPADOR
 Aplic. = FH12/ FH16/ FMX/ FM12 TODOS

Cod.Orig. = 8191758 / 84086988

 Obs/Med. = S/MOTOR
 Similar =
 Mtg. =

03 60-161 DEFLETOR LATERAL CABINE
 Aplic. = FM12 (94/03)

Cod.Orig. = 20379171

 Obs/Med. = ESQ.
 Similar =
 Mtg. =

04 60-162 DEFLETOR LATERAL CABINE
 Aplic. = FM12 (94/03)

Cod.Orig. = 20379172

 Obs/Med. = DIR.
 Similar =
 Mtg. =

05 60-165 DEFLETOR LATERAL CABINE
 Aplic. = FH12 (04/07)

Cod.Orig. = 20379175

 Obs/Med. = ESQ. (CHAPA)
 Similar =
 Mtg. =

06 60-166 DEFLETOR LATERAL CABINE
 Aplic. = FH12 (04/07)

Cod.Orig. = 20379176

 Obs/Med. = DIR. (CHAPA)
 Similar =
 Mtg. =

07 60-672 DEFLETOR LATERAL CABINE
 Aplic. = VM (2006...)

Cod.Orig. = 20748395 / 20749733

 Obs/Med. = ESQ.
 Similar =
 Mtg. =

08 60-673 DEFLETOR LATERAL CABINE
 Aplic. = VM (2006...)

Cod.Orig. = 20748396 / 20749734

 Obs/Med. = DIR.
 Similar =
 Mtg. =

PRODUTOS EM ORDEM
ACABAMENTOS
ACABAMENTOS

09 60-761 DOBRADICA GRADE FRONTAL

Aplic. = FH (2004...)

Cod.Orig. = 20467143 / 82215401

Obs/Med. = DIR. SUPERIOR/ SUPERIOR

Similar =

Mtg. =

10 60-762 DOBRADICA GRADE FRONTAL

Aplic. = FM12 (2004...)

Cod.Orig. = 20476396 / 82140332

Obs/Med. = ESQ. SUPERIOR

Similar =

Mtg. =

11 60-763 DOBRADICA GRADE FRONTAL

Aplic. = FM12 (2004...)

Cod.Orig. = 20476392 / 82140343

Obs/Med. = DIR. SUPERIOR

Similar =

Mtg. =

12 61-215 DOBRADICA GRADE FRONTAL

Aplic. = VM

Cod.Orig. = 20491661

Obs/Med. = ESQ/ DIR.

Similar =

Mtg. =

LACTO: 12/2018

13 72-777 DOBRADICA GRADE FRONTAL

Aplic. = FH4 (2015/...)

Cod.Orig. = 82320176

Obs/Med. = ESQ.

Similar =

Mtg. =

LACTO: 08/2018

14 72-778 DOBRADICA GRADE FRONTAL

Aplic. = FH4 (2015/...)

Cod.Orig. = 82320177

Obs/Med. = DIR

Similar =

Mtg. =

LACTO: 08/2018

15 72-403 DOBRADICA PORTA

Aplic. = FH12/ FM12/ NH

Cod.Orig. = 20372039

Obs/Med. = DIR./ESQ. INFERIOR

Similar =

Mtg. =

16 72-404 DOBRADICA PORTA

Aplic. = FH12/ FM12/ NH

Cod.Orig. = 20398135 / 20372037

Obs/Med. = ESQ. SUPERIOR

Similar =

Mtg. =

02 60-730 DOBRADICA GRADE FRONTAL

Aplic. = FH12 (2004...)

Cod.Orig. = 82060441

Obs/Med. = ESQ. INFERIOR/ SUPERIOR

Similar =

Mtg. =

03 60-731 DOBRADICA GRADE FRONTAL

Aplic. = FH12 (2004...)

Cod.Orig. = 82060445

Obs/Med. = DIR. INFERIOR/ SUPERIOR

Similar =

Mtg. =

04 60-756 DOBRADICA GRADE FRONTAL

Aplic. = FH12/ FM12 (2004...)

Cod.Orig. = 20545094 / 20528503

Obs/Med. = ESQ. (DOBRAVEL INFERIOR INFERIOR)

Similar =

Mtg. =

05 60-757 DOBRADICA GRADE FRONTAL

Aplic. = FH12/ FM12 (2004...)

Cod.Orig. = 20545095 / 20528507

Obs/Med. = DIR. (DOBRAVEL INFERIOR INFERIOR)

Similar =

Mtg. =

06 60-758 DOBRADICA GRADE FRONTAL

Aplic. = FH12 (2004...)

Cod.Orig. = 20545091 / 20528494

Obs/Med. = ESQ. INFERIOR/ SUPERIOR (DOBRAVEL)

Similar =

Mtg. =

07 60-759 DOBRADICA GRADE FRONTAL

Aplic. = FH12 (2004...)

Cod.Orig. = 20545092 / 20528498

Obs/Med. = DIR. INFERIOR/ SUPERIOR (DOBRAVEL)

Similar =

Mtg. =

08 60-760 DOBRADICA GRADE FRONTAL

Aplic. = FH12 (2004...)

Cod.Orig. = 20467142 / 82215391

Obs/Med. = ESQ. SUPERIOR/ SUPERIOR

Similar =

Mtg. =

PRODUTOS EM ORDEM
ACABAMENTOS
ACABAMENTOS

09
81-064
ESPELHO RETROVISOR

Aplic. = FH12/ FM12 (05/08)



Cod.Orig. = 3980950

Obs./Med. = ESQ. C/DESEMBACADOR COMPLETO S/AUXILIAR (ELETRICO)

Similar =

Mtg. =

10
81-065
ESPELHO RETROVISOR

Aplic. = FH12/ FM12 (05/08)



Cod.Orig. = 3980951

Obs./Med. = DIR. C/DESEMBACADOR COMPLETO C/AUXILIAR (ELETRICO)

Similar =

Mtg. =

11
81-066
ESPELHO RETROVISOR

Aplic. = FH12/ NH12/ FM12 (...2002)



Cod.Orig. = 3980924

Obs./Med. = ESQ. C/DESEMBACADOR ELETRICO)

Similar =

Mtg. =

12
81-067
ESPELHO RETROVISOR

Aplic. = FH12/ NH12/ FM12 (...2002)



Cod.Orig. = 3980933 / 20707269 / 21097923

Obs./Med. = DIR. C/DESEMBACADOR C/AUXILIAR (ELETRICO)

Similar =

Mtg. =

13
81-068
ESPELHO RETROVISOR

Aplic. = FH12/ FM12/ NH12 (...2002)



Cod.Orig. = 3980924

Obs./Med. = ESQ. C/DESEMBACADOR COMPLETO (ELETRICO)

Similar =

Mtg. =

14
81-069
ESPELHO RETROVISOR

Aplic. = FH12/ FM12/ NH12 (...2002)



Cod.Orig. = 3980933

Obs./Med. = DIR. C/DESEMBACADOR COMPLETO C/AUXILIAR (ELETRICO)

Similar =

Mtg. =

15
81-097
ESPELHO RETROVISOR

Aplic. = FH 12/ FH 16/ FM 9/ FM 12



Cod.Orig. = 1096643 / 20854644

Obs./Med. = ESPELHO RAMPA

Similar =

Mtg. =

16
81-131
ESPELHO RETROVISOR

Aplic. = VM17/ VM23/ VM260/ VM310



Cod.Orig. = 20760857 / 20707874

Obs./Med. = ESQ. COMPL.(ELETRICO C/DESEMBACADOR) C/AUXILIAR

Similar =

Mtg. =

02
72-405
DOBRADICA PORTA

Aplic. = FH12/ FM12/ NH



Cod.Orig. = 20398136 / 20372038

Obs./Med. = DIR. SUPERIOR

Similar =

Mtg. =

03
09-206
DUTO ENTRADA AR CABINE

Aplic. = FH12/ FM12



Cod.Orig. = 8149274

Obs./Med. = TETO ALTO (TRAS. CABINE) (NO PURIFICADO)

Similar =

Mtg. =

04
60-774
DUTO ENTRADA AR CABINE

Aplic. = FH12 (2004 A 2014)



Cod.Orig. = 20456480 / 21243763

Obs./Med. = TOMADA AR

Similar =

Mtg. =

05
55-039
ESCADA CAIXA BATERIA

Aplic. = FH12/ FM12/ NH TODOS



Cod.Orig. = 8156803 / 20392578

Obs./Med. =

Similar =

Mtg. =

06
55-042
ESCADA CAIXA BATERIA

Aplic. = VM (CAVALINHO)



Cod.Orig. = 20812136

Obs./Med. =

Similar =

Mtg. =

07
81-062
ESPELHO RETROVISOR

Aplic. = FH12/ FH13/ FM13 (2008 A 2014)



Cod.Orig. = 20535602 / 20567651 / 85145176

Obs./Med. = ESQ. C/DESEMBACADOR COMPLETO C/AUXILIAR (ELETRICO)

Similar =

Mtg. =

08
81-063
ESPELHO RETROVISOR

Aplic. = FH12/ FH13/ FM13 (2008 A 2014)



Cod.Orig. = 20535603 / 20567649 / 85145178

Obs./Med. = DIR. C/DESEMBACADOR COMPLETO C/AUXILIAR (ELETRICO)

Similar =

Mtg. =

PRODUTOS EM ORDEM
ACABAMENTOS
ACABAMENTOS

09 81-161 ESPELHO RETROVISOR

Aplic. = FMX

Cod.Orig. = 82447042

Obs/Med. = PRINCIPAL ESQ/DIR. MANUAL

Similar =

Mtg. =

10 81-162 ESPELHO RETROVISOR

Aplic. = FMX

Cod.Orig. = 82417045

Obs/Med. = AUXILIAR ESQ/DIR. MANUAL

Similar =

Mtg. =

11 81-229 ESPELHO RETROVISOR

Aplic. = FH16/ FH4 (2016/...)

Cod.Orig. = 82943538

Obs/Med. = ESQ. C/DESEMBACADOR COMPLETO C/AUXILIAR (ELETRICO)

Similar =

Mtg. =

LACTO: 01/2018

12 81-230 ESPELHO RETROVISOR

Aplic. = FH16/ FH4 (2016/...)

Cod.Orig. = 82943356

Obs/Med. = DIR. C/DESEMBACADOR COMPLETO C/AUXILIAR (ELETRICO)

Similar =

Mtg. =

LACTO: 01/2018

13 81-235 ESPELHO RETROVISOR

Aplic. = FH4/ (2016...)

Cod.Orig. = 82356808 / 82356810 / 82356825

Obs/Med. = ESQ. (ESPELHO PRINCIPAL COM DESEMBACADOR)

Similar =

Mtg. =

14 81-236 ESPELHO RETROVISOR

Aplic. = FH4/ (2016...)

Cod.Orig. = 82359213 / 82359214 / 21654870

Obs/Med. = DIR. (ESPELHO PRINCIPAL COM DESEMBACADOR)

Similar =

Mtg. =

15 81-237 ESPELHO RETROVISOR

Aplic. = FH4 (2016/...)

Cod.Orig. = 82356824 / 82356819

Obs/Med. = AUXILIAR COM DESEMBACADOR ESQ/ DIR.

Similar =

Mtg. =

16 81-244 ESPELHO RETROVISOR

Aplic. = FH4 (2015/...)

Cod.Orig. = 84004929 / 84167321

Obs/Med. = ESPELHO RAMPA

Similar =

Mtg. =

LACTO: 08/2018

09

10

11

12

13

14

15

16

02

03

04

05

06

07

08

81-132
ESPELHO RETROVISOR

Aplic. = VM17/ VM23/ VM260/ VM310

Cod.Orig. = 20760959 / 20708303

Obs/Med. = DIR. COMPLETO (ELETRICO C/DESEMBACADOR) C/AUXILIAR

Similar =

Mtg. =

81-133
ESPELHO RETROVISOR

Aplic. = VM

Cod.Orig. = 20760859 / 20760857

Obs/Med. = ESQ. COMPL.(MANUAL C/DESEMBACADOR) S/AUXILIAR

Similar =

Mtg. =

81-134
ESPELHO RETROVISOR

Aplic. = VM

Cod.Orig. = 20708302 / 21475601

Obs/Med. = DIR. COMPLETO (MANUAL C/DESEMBACADOR) S/AUXILIAR

Similar =

Mtg. =

81-147
ESPELHO RETROVISOR

Aplic. = FH13/ FM (2008...)

Cod.Orig. = 20716739

Obs/Med. = ESPELHO RAMPA

Similar =

Mtg. =

81-149
ESPELHO RETROVISOR

Aplic. = FH12/ FH13/ FM12 (2010A2014)

Cod.Orig. = 20900682 / 21151132

Obs/Med. = ESPELHO RAMPA FRONTAL (SUPORTE FIXACAO CURTO)

Similar =

Mtg. =

LACTO: 08/2019

81-150
ESPELHO RETROVISOR

Aplic. = FH4

Cod.Orig. = 84004927 / 82153823

Obs/Med. = ESPELHO RAMPA FRONTAL

Similar =

Mtg. =

LACTO: 09/2019

81-151
ESPELHO RETROVISOR

Aplic. = FH12/ FH13/ FM (SUPORTE FIXACAO LONGO)

Cod.Orig. = 20900679

Obs/Med. = ESPELHO RAMPA FRONTAL (SUPORTE FIXACAO LONGO)

Similar =

Mtg. =

LACTO: 08/2019

PRODUTOS EM ORDEM

ACABAMENTOS

ACABAMENTOS



09 60-174 ESTRIBO CABINE
Aplic. = FH12/ FM12 (1994 A 2003)



Cod.Orig. = 8141004 / 8175247

Obs./Med. = DIR. INFERIOR
Similar =
Mtg. =

10 60-182 ESTRIBO CABINE
Aplic. = FM12 (2004...)



Cod.Orig. = 3175158 / 20425469 / 20529478

Obs./Med. = ESQ.
Similar =
Mtg. =

11 60-183 ESTRIBO CABINE
Aplic. = FM12 (2004...)



Cod.Orig. = 3175159 / 20529483

Obs./Med. = DIR.
Similar =
Mtg. =

12 60-664 ESTRIBO CABINE
Aplic. = VM (2006...)



Cod.Orig. = 21032149

Obs./Med. = ESQ. (COM FURO P/ LANTERNA)
Similar =
Mtg. =

13 60-665 ESTRIBO CABINE
Aplic. = VM (2006...)



Cod.Orig. = 21032150

Obs./Med. = DIR. (COM FURO P/ LANTERNA)
Similar =
Mtg. =

14 60-831 ESTRIBO CABINE
Aplic. = FM12 (1996A2003)



Cod.Orig. = 8191593 / 1062133

Obs./Med. = ESQ. INFERIOR
Similar =
Mtg. =

15 60-832 ESTRIBO CABINE
Aplic. = FM12 (1996A2003)



Cod.Orig. = 8191594 / 1062134

Obs./Med. = DIR. INFERIOR
Similar =
Mtg. =

16 60-986 ESTRIBO CABINE
Aplic. = FH4 (2016...)



Cod.Orig. = 82136982

Obs./Med. = ESQ. (INTERMEDIARIO)
Similar =
Mtg. =

LACTO: 10/2017

02 60-157 ESTRIBO CABINE
Aplic. = FH12 (2004 A 2009)



Cod.Orig. = 3175927

Obs./Med. = ESQ.
Similar =
Mtg. =

03 60-158 ESTRIBO CABINE
Aplic. = FH12 (2004 A 2009)



Cod.Orig. = 3175928

Obs./Med. = DIR.
Similar =
Mtg. =

04 60-159 ESTRIBO CABINE
Aplic. = FM12 FH12 (2004 A 2009)



Cod.Orig. = 20529638 / 3175406 / 3175406

Obs./Med. = ESQ. INFERIOR
Similar =
Mtg. =

05 60-160 ESTRIBO CABINE
Aplic. = FH12/ FM12 (2004 A 2009)



Cod.Orig. = 20529640 / 3175407 / 3175407

Obs./Med. = DIR. INFERIOR
Similar =
Mtg. =

06 60-169 ESTRIBO CABINE
Aplic. = FH12 (94/03)



Cod.Orig. = 3175246

Obs./Med. = ESQ. SUPERIOR
Similar =
Mtg. =

07 60-170 ESTRIBO CABINE
Aplic. = FH12 (94/03)



Cod.Orig. = 3175247

Obs./Med. = DIR. SUPERIOR
Similar =
Mtg. =

08 60-173 ESTRIBO CABINE
Aplic. = FH12/ FM12 (1994 A 2003)



Cod.Orig. = 8141003 / 8175246

Obs./Med. = ESQ. INFERIOR
Similar =
Mtg. =

PRODUTOS EM ORDEM
ACABAMENTOS
ACABAMENTOS

09 61-101 ESTRIBO CABINE

Aplic. = FH4 (2016...)



Cod.Orig. = 82142327

LACTO: 07/2018

 Obs/Med. = ESQ. SUP. (ALUMINIO)
 Similar =
 Mtg. =

10 61-102 ESTRIBO CABINE

Aplic. = FH4 (2016...)



Cod.Orig. = 82151654

LACTO: 07/2018

 Obs/Med. = DIR. SUP. (ALUMINIO)
 Similar =
 Mtg. =

11 61-103 ESTRIBO CABINE

Aplic. = FH4 (2016...)



Cod.Orig. = 82142329

LACTO: 07/2018

 Obs/Med. = ESQ. INTERMEDIARIO (ALUMINIO)
 Similar =
 Mtg. =

12 61-104 ESTRIBO CABINE

Aplic. = FH4 (2016...)



Cod.Orig. = 82151656

LACTO: 07/2018

 Obs/Med. = DIR. INTERMEDIARIO (ALUMINIO)
 Similar =
 Mtg. =

13 61-203 ESTRIBO CABINE

Aplic. = FM4 (2015...)



Cod.Orig. = 21520015

LACTO: 10/2018

 Obs/Med. = ESQ. INFERIOR
 Similar =
 Mtg. =

14 61-204 ESTRIBO CABINE

Aplic. = FM4 (2015...)



Cod.Orig. = 21520119

LACTO: 12/2018

 Obs/Med. = DIR. INFERIOR
 Similar =
 Mtg. =

15 61-207 ESTRIBO CABINE

Aplic. = VM



Cod.Orig. = 20882744

LACTO: 12/2018

 Obs/Med. = ESQ. (SEM FURO)
 Similar =
 Mtg. =

16 61-208 ESTRIBO CABINE

Aplic. = VM



Cod.Orig. = 20882746

LACTO: 12/2018

 Obs/Med. = DIR. (SEM FURO)
 Similar =
 Mtg. =

02 60-987 ESTRIBO CABINE

Aplic. = FH4 (2016...)



Cod.Orig. = 82141521

LACTO: 10/2017

 Obs/Med. = DIR. (INTERMEDIARIO)
 Similar =
 Mtg. =

03 60-988 ESTRIBO CABINE

Aplic. = FH4 (2016/...)



Cod.Orig. = 82819482

 Obs/Med. = SUPERIOR ESQ.
 Similar =
 Mtg. =

04 60-989 ESTRIBO CABINE

Aplic. = FH4 (2016/...)



Cod.Orig. = 82819477

 Obs/Med. = SUPERIOR DIR.
 Similar =
 Mtg. =

05 60-990 ESTRIBO CABINE

Aplic. = FH4 (2016...)



Cod.Orig. = 82141971 / 21392183 / 21344647

LACTO: 07/2017

 Obs/Med. = ESQ. INFERIOR
 Similar =
 Mtg. =

06 60-991 ESTRIBO CABINE

Aplic. = FH4 (2016...)



Cod.Orig. = 82142373 / 21344649 / 21392187

LACTO: 07/2017

 Obs/Med. = DIR. INFERIOR
 Similar =
 Mtg. =

07 61-096 ESTRIBO CABINE

Aplic. = FH4 (2016...)



Cod.Orig. = 82171603

LACTO: 12/2018

 Obs/Med. = ESQ. PLATAFORMA INF. (ALUMINIO)
 Similar =
 Mtg. =

08 61-097 ESTRIBO CABINE

Aplic. = FH4 (2016...)



Cod.Orig. = 82859306

LACTO: 12/2018

 Obs/Med. = DIR. PLATAFORMA INF. (ALUMINIO)
 Similar =
 Mtg. =

PRODUTOS EM ORDEM

ACABAMENTOS

ACABAMENTOS



09 60-982 EXTENSAO PORTA



Aplic. = FH4 (2016/...)

Cod.Orig. = 82178247 / 21642399

LACTO: 09/2017

Obs/Med. = DIR.
Similar =
Mtg. =

10 54-372 FAROL AUXILIAR



Aplic. = FM (2008...)

Cod.Orig. = 21297911

Obs/Med. = ESQ.(MONO FOCO)
Similar =
Mtg. =

11 54-373 FAROL AUXILIAR



Aplic. = FM (2008...)

Cod.Orig. = 21297909

Obs/Med. = DIR.(MONO FOCO)
Similar =
Mtg. =

12 54-415 FAROL AUXILIAR



Aplic. = FH13 (2008...)

Cod.Orig. = 21035691 / 21297918 / 21035692

Obs/Med. = ESQ.
Similar = NINO (F-301)
Mtg. =

13 54-416 FAROL AUXILIAR



Aplic. = FH13 (2008...)

Cod.Orig. = 21035690 / 21297917

Obs/Med. = DIR.
Similar = NINO (F-302)
Mtg. =

14 54-417 FAROL AUXILIAR



Aplic. = FH13/ FM13 (2010...)

Cod.Orig. = 21035701 / 21297905

Obs/Med. = ESQ. MASCARA NEGRA
Similar =
Mtg. =

15 54-418 FAROL AUXILIAR



Aplic. = FH13/ FM13 (2010...)

Cod.Orig. = 21035700 / 21297904

Obs/Med. = DIR. MASCARA NEGRA
Similar =
Mtg. =

16 54-453 FAROL AUXILIAR



Aplic. = FMX (2010/ 2011...)

Cod.Orig. = 82266036

Obs/Med. = DIR./ESQ.
Similar =
Mtg. =

02 61-213 ESTRIBO CABINE



Aplic. = VM

Cod.Orig. = 20957735

LACTO: 10/2018

Obs/Med. = ESQ. (DEGRAU PLASTICO)
Similar =
Mtg. =

03 61-214 ESTRIBO CABINE



Aplic. = VM

Cod.Orig. = 20957734

LACTO: 10/2018

Obs/Med. = DIR. (DEGRAU ALUMINIO)
Similar =
Mtg. =

04 60-347 EXTENSAO PORTA



Aplic. = FH12 (1994 A 2003)

Cod.Orig. = 20398907 / 1619690

Obs/Med. = ESQ.
Similar =
Mtg. =

05 60-348 EXTENSAO PORTA



Aplic. = FH12 (94/03)

Cod.Orig. = 20398908 / 1619691

Obs/Med. = DIR.
Similar =
Mtg. =

06 60-466 EXTENSAO PORTA



Aplic. = FH 12 (2005 A 2012)

Cod.Orig. = 20467037

Obs/Med. = ESQ.
Similar =
Mtg. =

07 60-467 EXTENSAO PORTA



Aplic. = FH 12 (2005 A 2012)

Cod.Orig. = 20467038

Obs/Med. = DIR.
Similar =
Mtg. =

08 60-981 EXTENSAO PORTA



Aplic. = FH4 (2016/...)

Cod.Orig. = 82107271 / 21642377

LACTO: 09/2017

Obs/Med. = ESQ.
Similar =
Mtg. =

PRODUTOS EM ORDEM

ACABAMENTOS

ACABAMENTOS



09

54-356

FAROL PRINCIPAL

Aplic. = VM17/ VM23/ VM260/ VM310 (2006/2010)



Cod.Orig. = 20818771 / 89210728

Obs./Med. = DIR.
Similar = NINO (F-316)
Mtg. =

10

54-365

FAROL PRINCIPAL

Aplic. = FH12/ FM12 (1998 A 2003)



Cod.Orig. = 3981594

Obs./Med. = DIR./ESQ.
Similar = NINO (F-129)
Mtg. =

11

54-370

FAROL PRINCIPAL

Aplic. = FH13/ FM13 (2008...)



Cod.Orig. = 82304599 / 21123523

Obs./Med. = ESQ. (C/LED)
Similar = NINO (F-329)
Mtg. =

12

54-371

FAROL PRINCIPAL

Aplic. = FH13/ FM13 (2008...)



Cod.Orig. = 82304585 / 21123489

Obs./Med. = DIR. (C/LED)
Similar = NINO (F-330)
Mtg. =

13

54-451

FAROL PRINCIPAL

Aplic. = VM 17/ VM 23 (2005...)



Cod.Orig. = 20537266 / 20563076

Obs./Med. = ESQ.
Similar =
Mtg. =

14

54-452

FAROL PRINCIPAL

Aplic. = VM 17/ VM 23 (2005...)



Cod.Orig. = 20537267 / 20563077

Obs./Med. = DIR.
Similar =
Mtg. =

15

54-481

FAROL PRINCIPAL

Aplic. = FH12



Cod.Orig. = 21001663 / 20861583

Obs./Med. = ESQ. (C/CONECTOR RETANGULAR)
Similar =
Mtg. =

LACTO: 08/2017

16

54-482

FAROL PRINCIPAL

Aplic. = FH12



Cod.Orig. = 21001668 / 20861584

Obs./Med. = DIR. (C/CONECTOR RETANGULAR)
Similar =
Mtg. =

LACTO: 08/2017

02

54-600

FAROL AUXILIAR

Aplic. = FH4 (2016/...)



Cod.Orig. = 22332593 / 21221152

Obs./Med. = ESQ. (1 FOCO)
Similar =
Mtg. =

03

54-601

FAROL AUXILIAR

Aplic. = FH4 (2016/...)



Cod.Orig. = 22332592 / 21221151

Obs./Med. = DIR. (1 FOCO)
Similar =
Mtg. =

04

54-640

FAROL AUXILIAR

Aplic. = FH4/ FM4 (2015/...)



Cod.Orig. = 82140763 / 84186279 / 21221154 / 82140763

Obs./Med. = ESQ. (2 FOCOS)
Similar =
Mtg. =

LACTO: 08/2018

05

54-641

FAROL AUXILIAR

Aplic. = FH4/ FM4 (2015/...)



Cod.Orig. = 82140744 / 84186281 / 21221153

Obs./Med. = DIR. (2 FOCOS)
Similar =
Mtg. =

LACTO: 08/2018

06

54-303

FAROL PRINCIPAL

Aplic. = FH12/ FM12 (2004 A 2007)



Cod.Orig. = 20713720 / 20360898 / 20861583

Obs./Med. = ESQ.
Similar = NINO (F-181)
Mtg. =

07

54-304

FAROL PRINCIPAL

Aplic. = FH12/ FM12 (2004 A 2007)



Cod.Orig. = 20713721 / 20360899

Obs./Med. = DIR.
Similar = NINO (F-182)
Mtg. =

08

54-355

FAROL PRINCIPAL

Aplic. = VM17/ VM23/ VM260/ VM310 (2006/2010)



Cod.Orig. = 20818763 / 89210727

Obs./Med. = ESQ.
Similar = NINO (F-315)
Mtg. =

PRODUTOS EM ORDEM
ACABAMENTOS
ACABAMENTOS

09 54-614 FAROL PRINCIPAL

Aplic. = VM (2014...)



Cod.Orig. = 82532284

LACTO: 10/2018

 Obs/Med. = DIR. (C/LED ACRILICO)
 Similar =
 Mtg. =

10 54-635 FAROL PRINCIPAL

Aplic. = FH4 420/ 460/ 500/ 540 (2016...)



Cod.Orig. = 21221130 / 22239219

LACTO: 12/2017

 Obs/Med. = ESQ. (CROMADO)
 Similar =
 Mtg. =

11 54-636 FAROL PRINCIPAL

Aplic. = FH4 420/ 460/ 500/ 540 (2016...)



Cod.Orig. = 21221129 / 22239217

LACTO: 12/2017

 Obs/Med. = DIR. (CROMADO)
 Similar =
 Mtg. =

12 72-290 FECHADURA PORTA

Aplic. = FH12



Cod.Orig. = 20588325

 Obs/Med. = ESQ.
 Similar =
 Mtg. =

13 72-291 FECHADURA PORTA

Aplic. = FH12



Cod.Orig. = 20588326

 Obs/Med. = DIR.
 Similar =
 Mtg. =

14 72-762 FECHADURA PORTA

Aplic. = VM



Cod.Orig. = 20864256 / 24426871

LACTO: 07/2019

 Obs/Med. = ESQ. ELETRONICA
 Similar =
 Mtg. =

15 72-763 FECHADURA PORTA

Aplic. = VM



Cod.Orig. = 20864258 / 24426872

LACTO: 07/2019

 Obs/Med. = DIR. ELETRONICA
 Similar =
 Mtg. =

16 60-097 FRISO GRADE FRONTAL

Aplic. = FH 13 (2008...)



Cod.Orig. = 21089174 / 21089175 / 21089179 / 21089178

 Obs/Med. = JOGO (CINZA ESCOVADO)
 Similar =
 Mtg. =

02 54-592 FAROL PRINCIPAL

Aplic. = FMX



Cod.Orig. = 82310407

 Obs/Med. = SUPERIOR ESQ.
 Similar =
 Mtg. =

03 54-593 FAROL PRINCIPAL

Aplic. = FMX



Cod.Orig. = 82310411

 Obs/Med. = SUPERIOR DIR.
 Similar =
 Mtg. =

04 54-594 FAROL PRINCIPAL

Aplic. = FMX



Cod.Orig. = 82428802

 Obs/Med. = INFERIOR ESQ.
 Similar =
 Mtg. =

05 54-595 FAROL PRINCIPAL

Aplic. = FMX



Cod.Orig. = 82428803

 Obs/Med. = INFERIOR DIR.
 Similar =
 Mtg. =

06 54-598 FAROL PRINCIPAL

Aplic. = FH4 (2016...)



Cod.Orig. = 22239223 / 21608660 / 22239217

 Obs/Med. = ESQ. MASCARA NEGRA
 Similar =
 Mtg. =

07 54-599 FAROL PRINCIPAL

Aplic. = FH4 (2016...)



Cod.Orig. = 22239225 / 21608661 / 22239219

 Obs/Med. = DIR. MASCARA NEGRA
 Similar =
 Mtg. =

08 54-613 FAROL PRINCIPAL

Aplic. = VM (2014...)



Cod.Orig. = 82526640

 Obs/Med. = ESQ. (C/LED ACRILICO)
 Similar =
 Mtg. =

LACTO: 10/2018

PRODUTOS EM ORDEM
ACABAMENTOS
ACABAMENTOS

09 61-110 FRISO GRADE FRONTAL

Aplic. = FH4 (2015/...)



Cod.Orig. = 82177794

LACTO: 07/2018

Obs/Med. = INFERIOR (1,260MM)

Similar =

Mtg. = GRADE (60-112) (61-267)

02 60-164 FRISO GRADE FRONTAL

Aplic. = FH12 (2004 A 2007)



Cod.Orig. = 20467053 / 20539652

Obs/Med. =

Similar =

Mtg. =

10 60-724 FRISO TAPA-SOL

Aplic. = FH13 (2010...)



Cod.Orig. = 21252898

Obs/Med. = LARGO

Similar =

Mtg. =

03 60-221 FRISO GRADE FRONTAL

Aplic. = FM12/ FH12 (2005 A 2009)

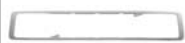

Cod.Orig. = 20566935 / 20888778

Obs/Med. =

Similar =

Mtg. =

11 60-725 FRISO TAPA-SOL

Aplic. = FH13 (2010...)



Cod.Orig. = 21249472 / 82072452

Obs/Med. = FINO

Similar =

Mtg. =

04 60-253 FRISO GRADE FRONTAL

Aplic. = FH13 (2008...)



Cod.Orig. = 82065120

Obs/Med. = INFERIOR

Similar =

Mtg. =

12 72-836 GATILHO MACANETA

Aplic. = VM



Cod.Orig. = 20491561

LACTO: 07/2019

Obs/Med. = ESQ. INTERNA

Similar =

Mtg. =

05 60-454 FRISO GRADE FRONTAL

Aplic. = FH 12 (1994 A 2003)



Cod.Orig. = 8144524 / 8144525 / 8144527

Obs/Med. = JOGO

Similar =

Mtg. = GRADE (60-329)

13 72-837 GATILHO MACANETA

Aplic. = VM



Cod.Orig. = 20491644

LACTO: 07/2019

Obs/Med. = DIR. INTERNA

Similar =

Mtg. =

06 61-047 FRISO GRADE FRONTAL

Aplic. = FH4 (2016/...)



Cod.Orig. = 82248325

LACTO: 07/2017

Obs/Med. = SUPERIOR

Similar =

Mtg. =

14 60-153 GRADE FRONTAL

Aplic. = FH12 (2004 A 2007)



Cod.Orig. = 20360266

Obs/Med. =

Similar =

Mtg. =

07 61-048 FRISO GRADE FRONTAL

Aplic. = FH4 (2016/...)



Cod.Orig. = 82248327

LACTO: 07/2017

Obs/Med. = INFERIOR

Similar =

Mtg. =

15 60-156 GRADE FRONTAL

Aplic. = FH12 (04/07)



Cod.Orig. = 20529704 / 20529704

Obs/Med. = INTERMEDIARIA

Similar =

Mtg. = SUPORTE (60-544)

08 61-109 FRISO GRADE FRONTAL

Aplic. = FH4 (2015/...)



Cod.Orig. = 82180491

LACTO: 07/2018

Obs/Med. = SUPERIOR

Similar =

Mtg. = GRADE (61-111)

16 60-163 GRADE FRONTAL

Aplic. = FM12 (2004...)



Cod.Orig. = 20523237 / 3175376

Obs/Med. = SUPERIOR

Similar =

Mtg. =

PRODUTOS EM ORDEM

ACABAMENTOS

ACABAMENTOS



09 60-661 GRADE FRONTAL



Aplic. = VM (2006...)

Cod.Orig. = 20748333

Obs/Med. = GRANDE
Similar =
Mtg. =

10 60-662 GRADE FRONTAL



Aplic. = VM (2006...)

Cod.Orig. = 20748352

Obs/Med. = PEQUENA (MEIO GRADE GRANDE)
Similar =
Mtg. =

11 60-678 GRADE FRONTAL



Aplic. = VM (2012...)

Cod.Orig. = 82468439

Obs/Med. = PEQUENA
Similar =
Mtg. =

12 60-728 GRADE FRONTAL



Aplic. = FM12 (2010...)

Cod.Orig. = 82257549 / 21393486

Obs/Med. = INTERNA
Similar =
Mtg. =

13 60-729 GRADE FRONTAL



Aplic. = FM12 (2010...)

Cod.Orig. = 82309886

Obs/Med. = EXTERNA
Similar =
Mtg. =

14 60-882 GRADE FRONTAL



Aplic. = FM13/ FM11

Cod.Orig. = 21397247 / 21397813 / 82374100

Obs/Med. = INTERNA
Similar =
Mtg. =

15 60-967 GRADE FRONTAL



Aplic. = FH 4 (2016...)

Cod.Orig. = 84033228 / 82219161

Obs/Med. = INFERIOR
Similar =
Mtg. =

LACTO: 07/2017

16 60-968 GRADE FRONTAL



Aplic. = FH4 (2016/...)

Cod.Orig. = 84027588

Obs/Med. = SUPERIOR
Similar =
Mtg. =

02 60-167 GRADE FRONTAL



Aplic. = FH12 (2004 A 2009)

Cod.Orig. = 20453716 / 20516776 / 21358670 / 21430596

Obs/Med. = INTERNA
Similar =
Mtg. =

03 60-248 GRADE FRONTAL



Aplic. = FH13 (2008 A 2013)

Cod.Orig. = 21190825 / 82056227

Obs/Med. = PLASTICO
Similar =
Mtg. =

04 60-249 GRADE FRONTAL



Aplic. = FH13 (2008 A 2013)

Cod.Orig. = 82322924

Obs/Med. = CENTRAL
Similar =
Mtg. =

05 60-250 GRADE FRONTAL



Aplic. = FH13 (2008 A 2013)

Cod.Orig. = 82065607 / 82056840 / 21445303

Obs/Med. = INTERNA
Similar =
Mtg. =

06 60-252 GRADE FRONTAL



Aplic. = FH13 (2008...)

Cod.Orig. = 82063513

Obs/Med. = INFERIOR
Similar =
Mtg. =

07 60-322 GRADE FRONTAL



Aplic. = FH12 (1994 A 2003)

Cod.Orig. = 8144482 / 1063509 / 20391325

Obs/Med. = INFERIOR
Similar =
Mtg. =

08 60-329 GRADE FRONTAL



Aplic. = FH12 (1994 A 2003)

Cod.Orig. = 20360507 / 20360073

Obs/Med. = SUPERIOR
Similar =
Mtg. = FRISO (60-454)

PRODUTOS EM ORDEM
ACABAMENTOS
ACABAMENTOS

09 61-191 GRADE FRONTAL
 Aplic. = FM4 (2015...)

 Cod.Orig. = 84081698
 LACTO: 12/2018
 Obs/Med. = COMPLETA (SUPERIOR)
 Similar =
 Mtg. =

10 61-192 GRADE FRONTAL
 Aplic. = FM4 (2015...)

 Cod.Orig. = 84086799
 LACTO: 08/2018
 Obs/Med. = INFERIOR
 Similar =
 Mtg. =

11 61-193 GRADE FRONTAL
 Aplic. = FM4 (2015...)

 Cod.Orig. = 82419490
 LACTO: 12/2018
 Obs/Med. = ESTRIBO INFERIOR
 Similar =
 Mtg. =

12 61-226 GRADE FRONTAL
 Aplic. = VM (2017...)

 Cod.Orig. = 21849913 / 82523696 / 82523579
 LACTO: 10/2018
 Obs/Med. = COMPLETA
 Similar =
 Mtg. =

13 61-227 GRADE FRONTAL
 Aplic. = VM (2017...)

 Cod.Orig. = 82523575
 LACTO: 10/2018
 Obs/Med. = PARCIAL
 Similar =
 Mtg. =

14 61-267 GRADE FRONTAL
 Aplic. = FH4 (2015...)

 Cod.Orig. = 82255346
 LACTO: 05/2019
 Obs/Med. = INFERIOR FERRO (1,260MM)
 Similar =
 Mtg. = FRIZO (61-110) / GRADE (61-112)

15 60-556 GRADE PARACHOQUE
 Aplic. = VM17/ VM23/ VM260/ VM310 (2006...)

 Cod.Orig. = 21036548 / 20742469
 LACTO: 08/2018
 Obs/Med. = SUPERIOR
 Similar =
 Mtg. =

16 60-668 GRADE PARACHOQUE
 Aplic. = VM (2006...)

 Cod.Orig. = 20742470
 LACTO: 12/2018
 Obs/Med. = MAIOR
 Similar =
 Mtg. =

02 60-976 GRADE FRONTAL
 Aplic. = FH4 (2015/...)

 Cod.Orig. = 82491903
 LACTO: 07/2017
 Obs/Med. = INFERIOR
 Similar =
 Mtg. =

03 60-978 GRADE FRONTAL
 Aplic. = FH4 (2015...)

 Cod.Orig. = 82258426
 LACTO: 09/2017
 Obs/Med. = SUPERIOR (FERRO)
 Similar =
 Mtg. = FRIZO (61-109) / GRADE (61-111)

04 61-046 GRADE FRONTAL
 Aplic. = FH4 (2016/...)

 Cod.Orig. = 21941702
 LACTO: 07/2017
 Obs/Med. = CENTRAL CAPO
 Similar =
 Mtg. =

05 61-100 GRADE FRONTAL
 Aplic. = FH4 (2016...)

 Cod.Orig. = 82154773 / 82360122
 LACTO: 08/2018
 Obs/Med. = CAPO
 Similar =
 Mtg. =

06 61-111 GRADE FRONTAL
 Aplic. = FH4 (2015/...)

 Cod.Orig. = 82220161
 LACTO: 08/2018
 Obs/Med. = SUPERIOR (1,440MM) PLASTICO
 Similar =
 Mtg. =

07 61-112 GRADE FRONTAL
 Aplic. = FH4 (2015/...)

 Cod.Orig. = 82220206
 LACTO: 08/2018
 Obs/Med. = INFERIOR (1,260MM) PLASTICO
 Similar =
 Mtg. = FRIZO (61-110) / GRADE (61-267)

08 61-182 GRADE FRONTAL
 Aplic. = FM ANTIGO

 Cod.Orig. = 8191406
 LACTO: 12/2018
 Obs/Med. = SUPERIOR
 Similar =
 Mtg. =

PRODUTOS EM ORDEM
ACABAMENTOS
ACABAMENTOS

09 72-458 INTERRUPTOR ACIONAMENTO VIDRO

Aplic. = FH4

Cod.Orig. = 21196870

LACTO: 05/2018

 Obs./Med. = ESQ.
 Similar =
 Mtg. =

10 72-459 INTERRUPTOR ACIONAMENTO VIDRO

Aplic. = FM4

Cod.Orig. = 22154286

LACTO: 10/2018

 Obs./Med. = ESQ.
 Similar =
 Mtg. =

11 72-850 INTERRUPTOR ACIONAMENTO VIDRO

Aplic. = FH/ FM

Cod.Orig. = 21543896 / 22566508 / 21354600 / 20752917

LACTO: 07/2019

 Obs./Med. = ESQ. (S/TRAVA ELETRICA PORTA C/CONTROLE RETROVISOR)
 Similar =
 Mtg. =

12 54-180 INTERRUPTOR PAINEL

Aplic. = FH12/ FM12/ NH12/ (ANO 2004/...)

Cod.Orig. = 20953569 / 20466302 / 20942844

 Obs./Med. = FAROL E LUZ PAINEL (REOSTATO)
 Similar =
 Mtg. =

13 54-778 INTERRUPTOR PAINEL

Aplic. = FM/ FH/ NH

Cod.Orig. = 20466304

LACTO: 07/2019

 Obs./Med. = FAROL E LUZ PAINEL (REOSTATO)
 Similar =
 Mtg. =

14 61-456 KIT SUPORTE TAPA SOL

Aplic. = FH4/ FM4

Cod.Orig. = 21596684

DESENVOLVIMENTO

 Obs./Med. = ESQ.
 Similar =
 Mtg. = TAPA SOL (60-980)

15 61-457 KIT SUPORTE TAPA SOL

Aplic. = FH4/ FM4

Cod.Orig. = 21596685

DESENVOLVIMENTO

 Obs./Med. = DIR.
 Similar =
 Mtg. = TAPA SOL (60-980)

16 54-426 LANTERNA QUEBRA-SOL

Aplic. = FH 13 (2010...)

Cod.Orig. = 82116545

 Obs./Med. = CRISTAL
 Similar =
 Mtg. =

02 61-236 GRADE PARACHOQUE

Aplic. = VM (2017...)

Cod.Orig. = 82535190

LACTO: 10/2018

 Obs./Med. = SUPERIOR
 Similar =
 Mtg. =

03 61-237 GRADE PARACHOQUE

Aplic. = VM (2017...)

Cod.Orig. = 82535194

LACTO: 10/2018

 Obs./Med. = INFERIOR
 Similar =
 Mtg. =

04 72-318 INTERRUPTOR ACIONAMENTO VIDRO

Aplic. = FH12/ FM12/ NH12

Cod.Orig. = 20752914 / 20568853

 Obs./Med. = DIR./ESQ. (S/TRAVA ELETRICA)
 Similar =
 Mtg. =

05 72-319 INTERRUPTOR ACIONAMENTO VIDRO

Aplic. = FH12/ FM12/ NH12

Cod.Orig. = 20752915 / 21543894 / 21354398

 Obs./Med. = ESQ. (C/TRAVA ELETRICA PORTA)
 Similar =
 Mtg. =

06 72-320 INTERRUPTOR ACIONAMENTO VIDRO

Aplic. = FH12/ FM12/ NH12

Cod.Orig. = 20752918 / 20455314 / 21354601 / 20452017

 Obs./Med. = ESQ. (C/TRAVA ELETRICA PORTA C/CONTROLE RETROVISOR)
 Similar =
 Mtg. =

07 72-321 INTERRUPTOR ACIONAMENTO VIDRO

Aplic. = FH12/ FM12/ NH12

Cod.Orig. = 20752919 / 21543901 / 21354613 / 20953593

 Obs./Med. = DIR.
 Similar =
 Mtg. =

08 72-457 INTERRUPTOR ACIONAMENTO VIDRO

Aplic. = FH4/ FM4

Cod.Orig. = 22154240 / 21196873

LACTO: 12/2017

 Obs./Med. = DIR.
 Similar =
 Mtg. =

PRODUTOS EM ORDEM

ACABAMENTOS

ACABAMENTOS



09 54-597 LANTERNA SETA



Aplic. = FMX

Cod.Orig. = 82449957

Obs/Med. = DIR.
Similar =
Mtg. =

10 54-776 LANTERNA SETA



Aplic. = FH4/ FM4 (2015...)

Cod.Orig. = 82446490 / 82462031

Obs/Med. = ESQ.
Similar =
Mtg. =

LACTO: 12/2018

11 54-777 LANTERNA SETA



Aplic. = FH4/ FM4 (2015...)

Cod.Orig. = 82446491 / 82462033

Obs/Med. = LATERAL DIR.
Similar =
Mtg. =

LACTO: 12/2018

12 54-952 LANTERNA SETA



Aplic. = FH4 (2015...)

Cod.Orig. = 82151157

Obs/Med. = DIANTEIRA ESQ. (LED)
Similar =
Mtg. =

LACTO: 09/2018

13 54-953 LANTERNA SETA



Aplic. = FH4 (2015...)

Cod.Orig. = 82151205

Obs/Med. = DIANTEIRA DIR. (LED)
Similar =
Mtg. =

LACTO: 09/2018

14 54-400 LANTERNA TETO



Aplic. = FH12 (2008...)

Cod.Orig. = 20425016

Obs/Med. = CRISTAL (C/LAMPADA NORMAL)
Similar =
Mtg. =

15 54-528 LANTERNA TETO



Aplic. = VM

Cod.Orig. = 20745225 / 20495172

Obs/Med. = EXTERNA
Similar =
Mtg. =

16 54-332 LANTERNA TRASEIRA



Aplic. = FH12

Cod.Orig. = 81917443

Obs/Med. = ESQ. C/VIGIA
Similar =
Mtg. =

02 54-354 LANTERNA SETA



Aplic. = FH12/ FM12 (95/02)

Cod.Orig. = 3981668

Obs/Med. = DIR./ESQ.
Similar =
Mtg. =

03 54-380 LANTERNA SETA



Aplic. = FH12/ FH13/ FM12/ FM13/ FMX (2008...)

Cod.Orig. = 82114506 / 82355678

Obs/Med. = ESQ.
Similar =
Mtg. =

04 54-381 LANTERNA SETA



Aplic. = FH12/ FH13/ FM12/ FM13/ FMX (2008...)

Cod.Orig. = 82114500 / 82355684

Obs/Med. = DIR.
Similar =
Mtg. =

05 54-499 LANTERNA SETA



Aplic. = VM (2004 A 2006)

Cod.Orig. = 20537294

Obs/Med. = ESQ. (SEM SOQUETE)
Similar =
Mtg. =

06 54-500 LANTERNA SETA



Aplic. = VM (2004 A 2006)

Cod.Orig. = 20537295

Obs/Med. = DIR. (SEM SOQUETE)
Similar =
Mtg. =

07 54-538 LANTERNA SETA



Aplic. = VM (2007...)

Cod.Orig. = 21103284 / 20733983

Obs/Med. = DIR./ESQ. (LATERAL)
Similar =
Mtg. =

08 54-596 LANTERNA SETA



Aplic. = FMX

Cod.Orig. = 82266031

Obs/Med. = ESQ.
Similar =
Mtg. =

PRODUTOS EM ORDEM
ACABAMENTOS
ACABAMENTOS

09 54-622 LANTERNA TRASEIRA

Aplic. = FH4 (2015...)



Cod.Orig. = 21355570

LACTO: 11/2017

Obs/Med. = ESQ. LED

Similar =

Mtg. =

10 54-623 LANTERNA TRASEIRA

Aplic. = FH4 (2015...)



Cod.Orig. = 21355580

LACTO: 11/2017

Obs/Med. = LED DIR. FH4 (COM ALARME)

Similar =

Mtg. =

11 54-305 LENTE FAROL

Aplic. = FH12 (2004 A 2008)



Cod.Orig. = 20379428 / 20710524

Obs/Med. = ESQ. (FAROL PRINCIPAL) VIDRO

Similar =

Mtg. =

12 54-306 LENTE FAROL

Aplic. = FH12 (2004 A 2008)



Cod.Orig. = 20379429 / 20710525

Obs/Med. = DIR. (FAROL PRINCIPAL)

Similar =

Mtg. =

13 54-429 LENTE FAROL

Aplic. = FH13/ FM13 (2010 A 2014)



Cod.Orig. = 21118550

Obs/Med. = ESQ. (FAROL AUXILIAR)

Similar =

Mtg. =

14 54-430 LENTE FAROL

Aplic. = FH13/ FM13 (2010 A 2014)



Cod.Orig. = 21120482

Obs/Med. = DIR. (FAROL AUXILIAR)

Similar =

Mtg. =

15 54-536 LENTE FAROL

Aplic. = FH13/ FM13 (2008...)



Cod.Orig. = 82304599L / 21035638L / 21323108L

LACTO: 10/2018

Obs/Med. = ESQ. POLICARBONATO

Similar =

Mtg. =

16 54-537 LENTE FAROL

Aplic. = FH13/ FM13 (2008...)



Cod.Orig. = 82304585L / 21035637L / 21323106L

LACTO: 10/2018

Obs/Med. = DIR. POLICARBONATO

Similar =

Mtg. =

02 54-333 LANTERNA TRASEIRA

Aplic. = FH12



Cod.Orig. = 81917444

Obs/Med. = DIR. S/VIGIA

Similar =

Mtg. =

03 54-334 LANTERNA TRASEIRA

Aplic. = FH12/ FM12/ NH12 (...2003)



Cod.Orig. = 3981460

Obs/Med. = ESQ. C/VIGIA

Similar =

Mtg. =

04 54-335 LANTERNA TRASEIRA

Aplic. = FH12/ FM12/ NH12 (...2003)



Cod.Orig. = 3981461

Obs/Med. = DIR. S/VIGIA

Similar =

Mtg. =

05 54-357 LANTERNA TRASEIRA

Aplic. = FH12/ FM12/ NH12/ VM17/ VM23/ VM260/ VM310 (2004...)



Cod.Orig. = 20507623 / 20425728 / 20892384 / 21097448

Obs/Med. = ESQ. C/VIGIA

Similar =

Mtg. =

06 54-358 LANTERNA TRASEIRA

Aplic. = FH12/ FM12/ NH12/ VM17/ VM23/ VM260/ VM310 (2004...)



Cod.Orig. = 20425729 / 20892386 / 21097449 / 21652944

Obs/Med. = DIR. S/VIGIA

Similar =

Mtg. =

07 54-580 LANTERNA TRASEIRA

Aplic. = VM (2014...) FH4/ FM4 (2015...) NEW VOLVO



Cod.Orig. = 82483074 / 82849894

LACTO: 10/2017

Obs/Med. = ESQ. (C/LED)

Similar =

Mtg. =

08 54-581 LANTERNA TRASEIRA

Aplic. = VM (2014...) FH4/ FM4 (2015...) NEW VOLVO



Cod.Orig. = 21735299 / 82849923

LACTO: 10/2017

Obs/Med. = DIR. (C/LED) C/SIRENA DA RE

Similar =

Mtg. =

PRODUTOS EM ORDEM

ACABAMENTOS

ACABAMENTOS



09 72-314 MACANETA PORTA



Aplic. = FH12 (94/08)

Cod.Orig. = 20398467

Obs/Med. = DIR. (S/CILINDRO)
Similar = ORI (7010)
Mtg. =

10 72-329 MACANETA PORTA



Aplic. = FH 12/ FM 12

Cod.Orig. = 20398466

Obs/Med. = ESQ. (C/CILINDRO C/CHAVE)
Similar = ORI (7013)
Mtg. =

11 72-330 MACANETA PORTA



Aplic. = FH 12/ FM 12

Cod.Orig. = 20398467

Obs/Med. = DIR. (C/CILINDRO C/CHAVE)
Similar = ORI (7012)
Mtg. =

12 72-373 MACANETA PORTA



Aplic. = VM

Cod.Orig. = 204426873

Obs/Med. = ESQ. (C/CILINDRO C/CHAVE)
Similar =
Mtg. =

13 72-374 MACANETA PORTA



Aplic. = VM

Cod.Orig. = 24426875

Obs/Med. = DIR. (C/CILINDRO C/CHAVE)
Similar =
Mtg. =

14 72-830 MACANETA PORTA



Aplic. = FH4 (2015...)

Cod.Orig. = 21495250 / 21457761

Obs/Med. = ESQ. (CAPA MACANETA C/FURO)
Similar =
Mtg. =

LACTO: 04/2019

15 72-831 MACANETA PORTA



Aplic. = FH 4 (2015...)

Cod.Orig. = 21495251 / 21457762

Obs/Med. = DIR. (CAPA MACANETA S/FURO)
Similar =
Mtg. =

LACTO: 04/2019

16 72-832 MACANETA PORTA



Aplic. = FH4 (2015...)

Cod.Orig. = 21457279 / 21494331

Obs/Med. = ESQ. (PUXADOR MACANETA)
Similar =
Mtg. =

LACTO: 04/2019

02 54-825 LENTE FAROL



Aplic. = FH4/ FM4

Cod.Orig. =

LACTO: 12/2019

Obs/Med. = ESQ. FAROL PRINCIPAL (ACRILICA)
Similar =
Mtg. = FAROL (54-635) (54-598)

03 54-826 LENTE FAROL



Aplic. = FH4/ FM4

Cod.Orig. =

LACTO: 12/2019

Obs/Med. = DIR. FAROL PRINCIPAL (ACRILICA)
Similar =
Mtg. = FAROL (54-636) (54-599)

04 54-624 LENTE LANTERNA TRASEIRA



Aplic. = FH4

Cod.Orig. = 82849905

LACTO: 11/2017

Obs/Med. =
Similar =
Mtg. = LANTERNA (54-622) (54-623)

05 54-939 LENTE LANTERNA TRASEIRA



Aplic. = VM (2014...) FH4/ FM4 (2015...) NEW VOLVO

Cod.Orig. = 84122332

LACTO: 03/2020

Obs/Med. = ESQ/DIR. LANTERNA LED
Similar =
Mtg. =

06 72-406 LIMITADOR PORTA



Aplic. = FH12 (1994 A 2010)

Cod.Orig. = 1062636

Obs/Med. = DIR./ESQ.
Similar =
Mtg. =

07 72-427 LIMITADOR PORTA



Aplic. = FH13/ FM12/ FM13/ FM11

Cod.Orig. = 21100900 / 21350581

Obs/Med. = QUALIDADE ORIGINAL
Similar =
Mtg. =

08 72-313 MACANETA PORTA



Aplic. = FH12 (94/08)

Cod.Orig. = 20398466

Obs/Med. = ESQ. (S/CILINDRO)
Similar = ORI (7011)
Mtg. =

PRODUTOS EM ORDEM
ACABAMENTOS
ACABAMENTOS

09
72-358
MAQUINA VIDRO PORTA

Aplic. = VM 260/ VM 310 (2004 A 2008)



Cod.Orig. = 20557554 / 82497197

Obs/Med. = DIR. ELETRICA (C/MOTOR)

Similar =

Mtg. =

10
72-377
MAQUINA VIDRO PORTA

Aplic. = FH 12



Cod.Orig. = 3176545

Obs/Med. = ESQ. ELETRICA (C/MOTOR)

Similar =

Mtg. =

11
72-378
MAQUINA VIDRO PORTA

Aplic. = FH12



Cod.Orig. = 3176546

Obs/Med. = DIR. ELETRICA (C/MOTOR)

Similar =

Mtg. =

12
72-408
MAQUINA VIDRO PORTA

Aplic. = FH12/ FM12/ NH



Cod.Orig. = 3176537 / 3176539

Obs/Med. = ESQ. (MANUAL)

Similar =

Mtg. =

13
72-409
MAQUINA VIDRO PORTA

Aplic. = FH12/ FM12/ NH



Cod.Orig. = 3176536

Obs/Med. = DIR. (MANUAL)

Similar =

Mtg. =

14
72-795
MAQUINA VIDRO PORTA

Aplic. = VM (2004/...)

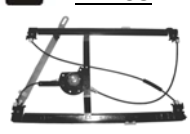

Cod.Orig. = 20557548 / 82497191

Obs/Med. = ESQ. (MANUAL)

Similar =

Mtg. =

15
72-796
MAQUINA VIDRO PORTA

Aplic. = VM (2004/...)



Cod.Orig. = 20557550 / 82497192

Obs/Med. = DIR. (MANUAL)

Similar =

Mtg. =

16
60-154
MOLDURA FAROL

Aplic. = FH12/ FM12 (04/07)



Cod.Orig. = 20452886 / 21469924

Obs/Med. = ESQ.

Similar =

Mtg. =

02
72-833
MACANETA PORTA

Aplic. = FH4 (2015...)



Cod.Orig. = 21457282 / 21495248

LACTO: 04/2019

Obs/Med. = DIR. (PUXADOR MACANETA)

Similar =

Mtg. =

03
72-834
MACANETA PORTA

Aplic. = FH4 (2015...)



Cod.Orig. = 21457761 / 21457279 / 21495250 / 21494331

LACTO: 04/2019

Obs/Med. = ESQ. JOGO

Similar =

Mtg. =

04
72-835
MACANETA PORTA

Aplic. = FH4 (2015...)



Cod.Orig. = 21457762 / 21495251 / 21457282 / 21495248

LACTO: 04/2019

Obs/Med. = DIR. JOGO

Similar =

Mtg. =

05
72-424
MACANETA PORTA LUVA

Aplic. = FH12/ NH12/ FM12/ TETO AUTO (1996/2003)



Cod.Orig. = 20477487

Obs/Med. = C/CHAVE

Similar =

Mtg. =

06
72-349
MAQUINA VIDRO PORTA

Aplic. = FH 12

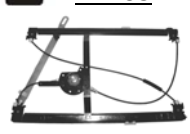

Cod.Orig. = 3176545

Obs/Med. = ELETRICA ESQ. (S/MOTOR)

Similar =

Mtg. =

07
72-350
MAQUINA VIDRO PORTA

Aplic. = FH 12



Cod.Orig. = 3176546

Obs/Med. = DIR. ELETRICA (S/MOTOR)

Similar =

Mtg. =

08
72-357
MAQUINA VIDRO PORTA

Aplic. = VM 260/ VM 310 (2004 A 2008)



Cod.Orig. = 20557552 / 20557557

Obs/Med. = ESQ. ELETRICA (C/MOTOR)

Similar =

Mtg. =

PRODUTOS EM ORDEM

ACABAMENTOS

ACABAMENTOS



09

61-026

MOLDURA FAROL

Aplic. = FM4



Cod.Orig. = 21963005 / 21963534

LACTO: 07/2017

Obs/Med. = ESQ. EXTERNA
Similar =
Mtg. =

10

61-027

MOLDURA FAROL

Aplic. = FM4



Cod.Orig. = 21963141 / 21963573

LACTO: 07/2017

Obs/Med. = DIR. EXTERNA
Similar =
Mtg. =

11

61-028

MOLDURA FAROL

Aplic. = FM4



Cod.Orig. = 84027783

LACTO: 07/2017

Obs/Med. = ESQ. INTERNA
Similar =
Mtg. =

12

61-029

MOLDURA FAROL

Aplic. = FM4



Cod.Orig. = 84028392

LACTO: 07/2017

Obs/Med. = DIR. INTERNA
Similar =
Mtg. =

13

61-155

MOLDURA FAROL

Aplic. = FM10/ FM12 (1994 A 2003)



Cod.Orig. = 20398387

LACTO: 08/2018

Obs/Med. = ESQ.
Similar =
Mtg. =

14

61-156

MOLDURA FAROL

Aplic. = FM10/ FM12 (1994 A 2003)



Cod.Orig. = 20398388

LACTO: 08/2018

Obs/Med. = DIR.
Similar =
Mtg. =

15

61-195

MOLDURA FAROL

Aplic. = FMX



Cod.Orig. = 21404042

LACTO: 10/2018

Obs/Med. = ESQ.
Similar =
Mtg. =

16

61-196

MOLDURA FAROL

Aplic. = FMX



Cod.Orig. = 21404043

LACTO: 10/2018

Obs/Med. = DIR.
Similar =
Mtg. =

02

60-155

MOLDURA FAROL

Aplic. = FH12/ FM12 (04/07)



Cod.Orig. = 20452887 / 21469918

Obs/Med. = DIR.
Similar =
Mtg. =

03

60-171

MOLDURA FAROL

Aplic. = FH12 (1994 A 2003)



Cod.Orig. = 3980869 / 20398385 / 1062547

Obs/Med. = ESQ.
Similar =
Mtg. =

04

60-172

MOLDURA FAROL

Aplic. = FH12 (1994 A 2003)



Cod.Orig. = 3980870 / 20398386 / 1062548

Obs/Med. = DIR.
Similar =
Mtg. =

05

60-256

MOLDURA FAROL

Aplic. = FH13 (2008...)



Cod.Orig. = 82076158

Obs/Med. = ESQ.
Similar =
Mtg. =

06

60-257

MOLDURA FAROL

Aplic. = FH13 (2008...)



Cod.Orig. = 82076266

Obs/Med. = DIR.
Similar =
Mtg. =

07

60-951

MOLDURA FAROL

Aplic. = FH4 (2015/...)



Cod.Orig. = 21874450 / 82884038 / 21874460 / 21873554

LACTO: 08/2018

Obs/Med. = ESQ.
Similar =
Mtg. =

08

60-952

MOLDURA FAROL

Aplic. = FH4 (2015/...)



Cod.Orig. = 21874457 / 82884032 / 21873554

LACTO: 08/2018

Obs/Med. = DIR.
Similar =
Mtg. =

PRODUTOS EM ORDEM
ACABAMENTOS
ACABAMENTOS

09 60-666 MOLDURA PARACHOQUE

Aplic. = VM (2006...)

Cod.Orig. = 20977736 / 20977738

 Obs/Med. = ESQ.
 Similar =
 Mtg. =

10 60-667 MOLDURA PARACHOQUE

Aplic. = VM (2006...)

Cod.Orig. = 20977737 / 20977739

 Obs/Med. = DIR.
 Similar =
 Mtg. =

11 61-230 MOLDURA PARACHOQUE

Aplic. = VM (2017...)

Cod.Orig. = 82992301

 Obs/Med. = ESQ. (SEM FURO)
 Similar =
 Mtg. =

LACTO: 10/2018
12 61-231 MOLDURA PARACHOQUE

Aplic. = VM (2017...)

Cod.Orig. = 82992302

 Obs/Med. = DIR. (SEM FURO)
 Similar =
 Mtg. =

LACTO: 10/2018
13 61-232 MOLDURA PARACHOQUE

Aplic. = VM (2017...)

Cod.Orig. = 82523847

 Obs/Med. = ESQ. (COM FURO)
 Similar =
 Mtg. =

LACTO: 10/2018
14 61-233 MOLDURA PARACHOQUE

Aplic. = VM (2017...)

Cod.Orig. = 82523848

 Obs/Med. = DIR. (COM FURO)
 Similar =
 Mtg. =

LACTO: 10/2018
15 72-399 MOTOR AR CONDICIONADO

Aplic. = FH12/ FM12/ NH TODOS

Cod.Orig. = 20443822 / 20926019

 Obs/Med. = FORCADO
 Similar =
 Mtg. =

16 72-760 MOTOR AR CONDICIONADO

Aplic. = FH12/ FH16

Cod.Orig. = 3090909

 Obs/Med. = FORCADO
 Similar =
 Mtg. =

02 61-205 MOLDURA FAROL

Aplic. = FMX

Cod.Orig. = 82292541

 Obs/Med. = ESQ. (FAROL PRINCIPAL)
 Similar =
 Mtg. =

LACTO: 10/2018
03 61-206 MOLDURA FAROL

Aplic. = FMX

Cod.Orig. = 82292575

 Obs/Med. = DIR. (FAROL PRINCIPAL)
 Similar =
 Mtg. =

LACTO: 10/2018
04 60-669 MOLDURA PARABRISA

Aplic. = VM TODOS

Cod.Orig. = 20491690

 Obs/Med. = CENTRAL
 Similar =
 Mtg. =

05 60-670 MOLDURA PARABRISA

Aplic. = VM TODOS

Cod.Orig. = 2010301660 / 20491688

 Obs/Med. = ESQ. INFERIOR
 Similar =
 Mtg. =

06 60-671 MOLDURA PARABRISA

Aplic. = VM TODOS

Cod.Orig. = 5010301661 / 20491686

 Obs/Med. = DIR. INFERIOR
 Similar =
 Mtg. =

PRODUTOS EM ORDEM
ACABAMENTOS
ACABAMENTOS

09 60-476 PARACHOQUE DIANTEIRO

Aplic. = FH12/ FM12 (...2012)

Cod.Orig. = 20398707 / 21829051

Obs/Med. = LATERAL ESQ.

Similar =

Mtg. =

10 60-477 PARACHOQUE DIANTEIRO

Aplic. = FH12/ FM12 (...2012)

Cod.Orig. = 20398708 / 21829052

Obs/Med. = LATERAL DIR.

Similar =

Mtg. =

11 60-522 PARACHOQUE DIANTEIRO

Aplic. = FH12/ FM12 (...2012)

Cod.Orig. = 20398709 / 21828914

Obs/Med. = CENTRAL (CHAPA)

Similar =

Mtg. =

12 60-663 PARACHOQUE DIANTEIRO

Aplic. = VM (2006...)

Cod.Orig. = 20961676

Obs/Med. =

Similar =

Mtg. =

13 60-690 PARACHOQUE DIANTEIRO

Aplic. = FH12/ FM12 (1995/2003)

Cod.Orig. = 8189329 / 8144454

Obs/Med. = CENTRAL

Similar =

Mtg. =

14 60-692 PARACHOQUE DIANTEIRO

Aplic. = FH12/ FH13/ FM (2004A2014)

Cod.Orig. = 3175418 / 20425626 / 21359082

Obs/Med. = ESQ. (PONTEIRA)

Similar =

Mtg. = JUNTA (46-051) (46-052A)

15 60-693 PARACHOQUE DIANTEIRO

Aplic. = FH12/ FH13/ FM (2004A2014)

Cod.Orig. = 3175419 / 20425627 / 21359090

Obs/Med. = DIR. (PONTEIRA)

Similar =

Mtg. =

16 60-768 PARACHOQUE DIANTEIRO

Aplic. = FH12 (2004...)

Cod.Orig. = 21484901 / 20467442

Obs/Med. = FERRO

Similar =

Mtg. =

02 82-038 MOTOR LIMPADOR PARABRISA

Aplic. = FH12/ NH12/ FH16

Cod.Orig. = 8143408 / 1063838

Obs/Med. =

Similar =

Mtg. =

03 72-298 MOTOR MAQUINA VIDRO

Aplic. = FH12/ NH12/ FM10/ FM12

Cod.Orig. = 3176549 / 1062010

Obs/Med. = ESQ.

Similar = BOSCH (0 130 821 508)

Mtg. =

04 72-299 MOTOR MAQUINA VIDRO

Aplic. = FH12/ NH12/ FM10/ FM12

Cod.Orig. = 3176550 / 1062011

Obs/Med. = DIR.

Similar = BOSCH (0 130 821 509)

Mtg. =

05 72-410 MOTOR MAQUINA VIDRO

Aplic. = VM

Cod.Orig. = 24425128

Obs/Med. = ESQ.

Similar =

Mtg. =

06 72-411 MOTOR MAQUINA VIDRO

Aplic. = VM

Cod.Orig. = 24425138

Obs/Med. = DIR.

Similar =

Mtg. =

07 60-278 PAINEL INSTRUMENTO COMPLETO

Aplic. = FH 12 (2004...)

Cod.Orig. = 21031573 / 21031575 / 21173009

Obs/Med. = QUALIDADE ORIGINAL

Similar =

Mtg. =

08 60-777 PAINEL INSTRUMENTO COMPLETO

Aplic. = FM12

Cod.Orig. =

Obs/Med. = QUALIDADE ORIGINAL

Similar =

Mtg. =

PRODUTOS EM ORDEM
ACABAMENTOS
ACABAMENTOS

09
61-210
PARACHOQUE DIANTEIRO

Aplic. = FH4/ FM4 (2015...)

Cod.Orig. = 82090735 / 21413786

LACTO: 12/2018

Obs/Med. = LATERAL DIR. (PLASTICO)

 Similar =
 Mtg. =

10
61-224
PARACHOQUE DIANTEIRO

Aplic. = VM (2017...)

Cod.Orig. = 82535065

LACTO: 10/2018

Obs/Med. =

 Similar =
 Mtg. =

11
61-225
PARACHOQUE DIANTEIRO

Aplic. = VM (2017...)

Cod.Orig. = 82526825 / 84000742

LACTO: 10/2018

Obs/Med. = SOMENTE GUARNICAO

 Similar =
 Mtg. =

12
60-168
PARALAMA DIANTEIRO

Aplic. = FH12/ FM12/ FMX (2004 A 2014)

Cod.Orig. = 20453900

Obs/Med. = DIR./ESQ.

 Similar =
 Mtg. =

13
60-598
PARALAMA DIANTEIRO

Aplic. = FH 12 (1994 A 2003)

Cod.Orig. = 8144551 / 8144553

Obs/Med. = INFERIOR CABINE ESQ. (MAIOR)

 Similar =
 Mtg. =

14
60-599
PARALAMA DIANTEIRO

Aplic. = FH 12 (1994 A 2003)

Cod.Orig. = 8144552

Obs/Med. = INFERIOR CABINE DIR.(MAIOR)

 Similar =
 Mtg. =

15
60-600
PARALAMA DIANTEIRO

Aplic. = FH 12/ FM 12 (2004A2012)

Cod.Orig. = 20372064

Obs/Med. = ESQ. CABINE

 Similar =
 Mtg. =

16
60-601
PARALAMA DIANTEIRO

Aplic. = FH 12/ FM 12 (2004A2012)

Cod.Orig. = 20372065

Obs/Med. = DIR. CABINE

 Similar =
 Mtg. =

02
60-834
PARACHOQUE DIANTEIRO

Aplic. = FH12/ FM12

Cod.Orig. = 20425625 / 3175417 / 20529740

Obs/Med. = CENTRAL (PLASTICO)

 Similar =
 Mtg. =

03
60-992
PARACHOQUE DIANTEIRO

Aplic. = FH4 (2016...)

Cod.Orig. = 21316576 / 21413787 / 82090733

LACTO: 07/2017

Obs/Med. = CENTRAL (CHAPA)

 Similar =
 Mtg. =

04
60-993
PARACHOQUE DIANTEIRO

Aplic. = FH4 (2016...)

Cod.Orig. = 21838931 / 21838944

LACTO: 07/2017

Obs/Med. = LATERAL ESQ. (CHAPA)

 Similar =
 Mtg. =

05
60-994
PARACHOQUE DIANTEIRO

Aplic. = FH4 (2016...)

Cod.Orig. = 21838939 / 21838945

LACTO: 07/2017

Obs/Med. = LATERAL DIR. (CHAPA)

 Similar =
 Mtg. =

06
61-201
PARACHOQUE DIANTEIRO

Aplic. = FMX

Cod.Orig. = 82266433

LACTO: 10/2018

Obs/Med. = ESQ. LATERAL

 Similar =
 Mtg. =

07
61-202
PARACHOQUE DIANTEIRO

Aplic. = FMX

Cod.Orig. = 82266440

LACTO: 10/2018

Obs/Med. = DIR. LATERAL

 Similar =
 Mtg. =

08
61-209
PARACHOQUE DIANTEIRO

Aplic. = FH4/ FM4

Cod.Orig. = 82090731 / 21413789

LACTO: 12/2018

Obs/Med. = LATERAL ESQ. (PLASTICO)

 Similar =
 Mtg. =

PRODUTOS EM ORDEM
ACABAMENTOS
ACABAMENTOS

09
61-186
PARALAMA DIANTEIRO

Aplic. = FM7/ FM10/ FM12



Cod.Orig. = 8191781

LACTO: 02/2019

 Obs/Med. = DIR. INFERIOR
 Similar =
 Mtg. =

02
60-676
PARALAMA DIANTEIRO

Aplic. = VM



Cod.Orig. = 20880588

 Obs/Med. = INFERIOR CABINE ESQ.
 Similar =
 Mtg. =

10
60-330
PARALAMA TRASEIRO

Aplic. = FH13 (2008...) FH4/ FM4



Cod.Orig. = 21094391 / 22087684

 Obs/Med. = PARTE DIANT. (ESQ/DIR)
 Similar =
 Mtg. = P/LAMA (61-262) (61-263)

03
60-677
PARALAMA DIANTEIRO

Aplic. = VM



Cod.Orig. = 20880590

 Obs/Med. = INFERIOR CABINE DIR.
 Similar =
 Mtg. =

11
60-331
PARALAMA TRASEIRO

Aplic. = FH13 (2008...) FH4/ FM4



Cod.Orig. = 21094384 / 21094388

 Obs/Med. = PARTE CENTRAL
 Similar =
 Mtg. =

04
60-860
PARALAMA DIANTEIRO

Aplic. = FH 12



Cod.Orig. = 1623459 / 8156540

 Obs/Med. = DIANT.
 Similar =
 Mtg. =

12
60-332
PARALAMA TRASEIRO

Aplic. = FH13 (2008...)



Cod.Orig. = 21094394

 Obs/Med. = PARTE TRAS.
 Similar =
 Mtg. =

05
60-983
PARALAMA DIANTEIRO

Aplic. = FH4 (2015...)



Cod.Orig. = 82110404

 Obs/Med. = ESQ. (INTERNO)
 Similar =
 Mtg. =

LACTO: 10/2017
13
60-732
PARALAMA TRASEIRO

Aplic. = FH13 C/SUSPENSÃO AR E TRACADO



Cod.Orig. = 21094387

 Obs/Med. = CENTRAL
 Similar =
 Mtg. =

06
60-984
PARALAMA DIANTEIRO

Aplic. = FH4 (2015...)



Cod.Orig. = 82141524

 Obs/Med. = DIR. (INTERNO)
 Similar =
 Mtg. =

LACTO: 10/2017
14
61-051
PARALAMA TRASEIRO

Aplic. = FH12/ FM12/ FM10/ NH12



Cod.Orig. = 8129756

 Obs/Med. = CAVALO MECANICO 6X2 6X4 4X2
 Similar = AMALCABURIO (7015)
 Mtg. =

07
60-985
PARALAMA DIANTEIRO

Aplic. = FH4/ FM4 (2015...)



Cod.Orig. = 82637695 / 84007259 / 82637715

 Obs/Med. = ESQ/DIR (PARTE TRASEIRA CABINE)
 Similar =
 Mtg. =

LACTO: 01/2018
15
61-262
PARALAMA TRASEIRO

Aplic. = FH13 (2008A2016)



Cod.Orig. = 21094393 / 22087690

 Obs/Med. = ESQ.
 Similar =
 Mtg. = P/LAMA (60-330)

LACTO: 10/2019
08
61-185
PARALAMA DIANTEIRO

Aplic. = FM7/ FM10/ FM12



Cod.Orig. = 8191780

 Obs/Med. = ESQ. INFERIOR
 Similar =
 Mtg. =

LACTO: 02/2019
16
61-263
PARALAMA TRASEIRO

Aplic. = FH13 (2008A2016)



Cod.Orig. = 21094392 / 22087686

 Obs/Med. = DIR.
 Similar =
 Mtg. = P/LAMA (60-330)

LACTO: 10/2019

PRODUTOS EM ORDEM

ACABAMENTOS

ACABAMENTOS



09 60-734 PRESILHA FAROL
Aplic. = FH13 (2010...)



Cod.Orig. = 82074997

Obs./Med. = DIR. (FAROL AUXILIAR)
Similar =
Mtg. =

10 60-735 PRESILHA FAROL
Aplic. = FH13 (2010...)



Cod.Orig. = 82074816

Obs./Med. = DIR./ESQ. (FAROL PRINCIPAL)
Similar =
Mtg. =

11 60-955 PRESILHA FIXACAO PARALAMA
Aplic. = FH13 (2010...)



Cod.Orig. = 21094457

Obs./Med. =
Similar =
Mtg. =

12 60-333 PROTETOR FAROL AUXILIAR
Aplic. = FH13 (2008...)



Cod.Orig. = 82066238

Obs./Med. = ESQ.
Similar =
Mtg. =

13 60-334 PROTETOR FAROL AUXILIAR
Aplic. = FH13 (2008...)



Cod.Orig. = 82066335

Obs./Med. = DIR.
Similar =
Mtg. =

14 60-320 PROTETOR VISIBILIDADE FAROL
Aplic. = FH13 (2008 A 2014)



Cod.Orig. = 82052484 / 21451000

Obs./Med. = ESQ.
Similar =
Mtg. =

15 60-321 PROTETOR VISIBILIDADE FAROL
Aplic. = FH13 (2008 A 2014)



Cod.Orig. = 82056991 / 21451002

Obs./Med. = DIR.
Similar =
Mtg. =

16 60-474 PROTETOR VISIBILIDADE FAROL
Aplic. = FH 12 (2004 A 2007)



Cod.Orig. = 20507020 / 20453930

Obs./Med. = ESQ.
Similar =
Mtg. =

02 60-381 PORTA CABINE
Aplic. = FH 12



Cod.Orig. = 20360542

Obs./Med. = ESQ.
Similar =
Mtg. =

03 60-382 PORTA CABINE
Aplic. = FH 12



Cod.Orig. = 20360543

Obs./Med. = DIR.
Similar =
Mtg. =

04 60-383 PORTA CABINE
Aplic. = FM 12



Cod.Orig. = 20360849

Obs./Med. = ESQ.
Similar =
Mtg. =

05 60-384 PORTA CABINE
Aplic. = FM 12



Cod.Orig. = 20360850

Obs./Med. = DIR.
Similar =
Mtg. =

06 60-995 PORTA CABINE
Aplic. = FH4 (2016/...)



Cod.Orig. = 82183078

Obs./Med. = ESQ.
Similar =
Mtg. =

LACTO: 04/2018

07 60-996 PORTA CABINE
Aplic. = FH4 (2016/...)



Cod.Orig. = 82183386

Obs./Med. = DIR.
Similar =
Mtg. =

LACTO: 04/2018

08 60-733 PRESILHA FAROL
Aplic. = FH13 (2010...)



Cod.Orig. = 82074819

Obs./Med. = ESQ. (FAROL AUXILIAR)
Similar =
Mtg. =

PRODUTOS EM ORDEM
ACABAMENTOS
ACABAMENTOS

09 50-179 SAIA RADIADOR

Aplic. = EDC/ NL

Cod.Orig. = 1665136

 Obs/Med. = PLASTICO
 Similar =
 Mtg. =

10 50-180 SAIA RADIADOR

Aplic. = FH 12 (2005...)

Cod.Orig. = 20502964

 Obs/Med. = PLASTICO
 Similar =
 Mtg. =

11 50-181 SAIA RADIADOR

Aplic. = FH 12 (...2004)

Cod.Orig. = 3979728

 Obs/Med. = PLASTICO
 Similar =
 Mtg. =

12 61-039 SUPORTE CHAPA CANTO

Aplic. = FH12/ FH4

Cod.Orig. = 20360503

 Obs/Med. = ESQ. INTERNO
 Similar =
 Mtg. =

LACTO: 09/2019

13 61-040 SUPORTE CHAPA CANTO

Aplic. = FH12/ FH4

Cod.Orig. = 20360502

 Obs/Med. = DIR. INTERNO
 Similar =
 Mtg. =

LACTO: 09/2019

14 61-041 SUPORTE CHAPA CANTO

Aplic. = FH 12

Cod.Orig. = 20379177 / 20731735

 Obs/Med. = ESQ. INTERNO
 Similar =
 Mtg. =

LACTO: 07/2017

15 61-042 SUPORTE CHAPA CANTO

Aplic. = FH 12

Cod.Orig. = 20379178 / 20731717

 Obs/Med. = DIR. INTERNO
 Similar =
 Mtg. =

LACTO: 07/2017

16 60-764 SUPORTE ESTRIBO

Aplic. = FM12 (2004...)

Cod.Orig. = 1062097

 Obs/Med. = ESQ. INFERIOR (ARMACAO)
 Similar =
 Mtg. =

02 60-475 PROTETOR VISIBILIDADE FAROL

Aplic. = FH 12 (2004 A 2007)

Cod.Orig. = 20507021 / 20453931

 Obs/Med. = DIR.
 Similar =
 Mtg. =

03 60-949 PROTETOR VISIBILIDADE FAROL

Aplic. = FH4 (2016...)

Cod.Orig. = 84034945 / 84139886

 Obs/Med. = ESQ.
 Similar =
 Mtg. =

LACTO: 06/2019

04 60-950 PROTETOR VISIBILIDADE FAROL

Aplic. = FH4 (2016...)

Cod.Orig. = 84139933 / 84034942

 Obs/Med. = DIR.
 Similar =
 Mtg. =

LACTO: 06/2019

05 09-204 PURIFICADOR AR COMPLETO

Aplic. = FH12/ FM12 (2000 A 2010)

Cod.Orig. = 3979505

 Obs/Med. = S/ELEMENTO
 Similar =
 Mtg. =

06 09-205 PURIFICADOR AR COMPLETO
 Aplic. = FM 400 / FM 440 / FM 480 (TRACTOR E RIGIDO) D13A (2000/) VOLVO FM 12.480 (6X2) D12C 380/ FM 12.380 D12C

Cod.Orig. = 20859974 / 20364797

 Obs/Med. = S/ELEMENTO
 Similar =
 Mtg. =

07 09-220 PURIFICADOR AR COMPLETO

Aplic. = FH13/ FH14 (2010A2016)

Cod.Orig. = 21115476 / 21115481

 Obs/Med. = S/ELEMENTO
 Similar =
 Mtg. =

08 43-493 REPARO CILINDRO HIDRAULICO CABINE

Aplic. = VM MODERNO

Cod.Orig. =

 Obs/Med. = BASCULAR CABINE
 Similar =
 Mtg. = CILINDRO (43-425)

PRODUTOS EM ORDEM
ACABAMENTOS
ACABAMENTOS

09 61-216 SUPORTE GRADE FRONTAL

Aplic. = VM

Cod.Orig. = 20748355

LACTO: 06/2019

 Obs/Med. = ESQ.
 Similar =
 Mtg. =

10 61-217 SUPORTE GRADE FRONTAL

Aplic. = VM

Cod.Orig. = 20748356

LACTO: 06/2019

 Obs/Med. = DIR.
 Similar =
 Mtg. =

11 60-653 SUPORTE MOLDURA PARACHOQUE

Aplic. = VM (2006...)

Cod.Orig. = 20766124

 Obs/Med. = ESQ. (PE DE PATO)
 Similar =
 Mtg. =

12 60-654 SUPORTE MOLDURA PARACHOQUE

Aplic. = VM (2006...)

Cod.Orig. = 20766125

 Obs/Med. = DIR. (PE DE PATO)
 Similar =
 Mtg. =

13 61-105 SUPORTE PARACHOQUE

Aplic. = FH4 (2015...)

Cod.Orig. = 82928883

LACTO: 08/2018

 Obs/Med. = ESQ. LATERAL (ALUMINIO)
 Similar =
 Mtg. =

14 61-106 SUPORTE PARACHOQUE

Aplic. = FH4 (2015...)

Cod.Orig. = 82943981

LACTO: 08/2018

 Obs/Med. = DIR. LATERAL (ALUMINIO)
 Similar =
 Mtg. =

15 61-107 SUPORTE PARACHOQUE

Aplic. = FH4 (2015/...)

Cod.Orig. = 84157282 / 82927029

LACTO: 08/2018

 Obs/Med. = ESQ. CENTRAL
 Similar =
 Mtg. =

16 61-108 SUPORTE PARACHOQUE

Aplic. = FH4 (2015/...)

Cod.Orig. = 84157284 / 82942311

LACTO: 08/2018

 Obs/Med. = DIR. CENTRAL
 Similar =
 Mtg. =

02 60-765 SUPORTE ESTRIBO

Aplic. = FM12 (2004...)

Cod.Orig. = 1062130

 Obs/Med. = DIR. INFERIOR (ARMAÇAO)
 Similar =
 Mtg. =

03 60-766 SUPORTE ESTRIBO

Aplic. = FM12 TODOS

Cod.Orig. = 20502235

 Obs/Med. = ESQ. (PARTE DIANTEIRA)
 Similar =
 Mtg. =

04 60-767 SUPORTE ESTRIBO

Aplic. = FM12 TODOS

Cod.Orig. = 20502239

 Obs/Med. = DIR. (PARTE DIANTEIRA)
 Similar =
 Mtg. =

05 61-187 SUPORTE ESTRIBO

Aplic. = FM TODOS

Cod.Orig. = 3981488 / 20489289

LACTO: 01/2019

 Obs/Med. = ESQ. (PARTE TRASEIRA)
 Similar =
 Mtg. =

06 61-188 SUPORTE ESTRIBO

Aplic. = FM TODOS

Cod.Orig. = 3981489

LACTO: 01/2019

 Obs/Med. = DIR. (PARTE TRASEIRA)
 Similar =
 Mtg. =

07 60-251 SUPORTE GRADE FRONTAL

Aplic. = FH13 (2008...)

Cod.Orig. = 82072463

 Obs/Med. =
 Similar =
 Mtg. =

08 60-544 SUPORTE GRADE FRONTAL

Aplic. = FH 12 (2004 A 2007)

Cod.Orig. = 20456963 / 20533138

 Obs/Med. =
 Similar =
 Mtg. =

PRODUTOS EM ORDEM
ACABAMENTOS
ACABAMENTOS

09 61-426 TAMPA ACABAMENTO LATERAL CABINE

Aplic. = FH4/ FM4

Cod.Orig. = 82181355 / 21413732

LACTO: 12/2019

Obs/Med. = ESQ.

Similar =

Mtg. = ACABAMEN (61-424)

10 61-427 TAMPA ACABAMENTO LATERAL CABINE

Aplic. = FH4/ FM4

Cod.Orig. = 82198598 / 21413743

LACTO: 12/2019

Obs/Med. = DIR.

Similar =

Mtg. = ACABAMEN (61-425)

11 60-698 TAMPA ALCA FRONTAL CABINE

Aplic. = FH12

Cod.Orig. = 3175366

Obs/Med. =

Similar =

Mtg. =

12 61-189 TAMPA BAGAGEIRO

Aplic. = FM

Cod.Orig. = 1096730

LACTO: 12/2018

Obs/Med. =

Similar =

Mtg. =

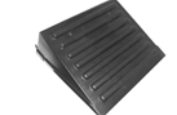
13 55-032 TAMPA CAIXA BATERIA

Aplic. = FH12/ NH12/ FM12 (...2003)

Cod.Orig. = 3127594 / 20507252 / 20439677

Obs/Med. = PLASTICO

Similar =

Mtg. =

14 55-033 TAMPA CAIXA BATERIA

Aplic. = FH12/ NH12/ FH13 (2004A2014)

Cod.Orig. = 20541447

Obs/Med. = PLASTICO (C/FURO)

Similar =

Mtg. =

15 55-044 TAMPA CAIXA BATERIA

Aplic. = FH4/ FM4

Cod.Orig. =

LACTO: 09/2019

Obs/Med. = PLASTICO

Similar =

Mtg. =

16 55-087 TAMPA CAIXA BATERIA

Aplic. = FH13

Cod.Orig. = 20842821

Obs/Med. = PLASTICO

Similar =

Mtg. =

02 60-835 SUPORTE PARALAMA

Aplic. = FH 12

Cod.Orig. = 21094456

Obs/Med. = TIPO L

Similar =

Mtg. =

03 60-836 SUPORTE PARALAMA

Aplic. = FH 12

Cod.Orig. = 21094454

Obs/Med. = TIPO ANZOL

Similar =

Mtg. =

04 60-726 SUPORTE TAPA-SOL



Aplic. = FH13 (2010...)

Cod.Orig. = 21256611 / 21564551

Obs/Med. = KIT C/PARAFUSOS (TETO BAIXO) 390MM

Similar =

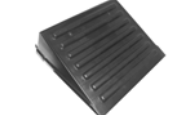
Mtg. =

05 60-727 SUPORTE TAPA-SOL

Aplic. = FH13 (2010...)

Cod.Orig. = 21256612

Obs/Med. = KIT C/PARAFUSOS (TETO ALTO) 300MM

Similar =

Mtg. =

06 60-217 TAMPA ACABAMENTO ESTRIBO

Aplic. = FH12/ FM12 (2004 A 2009)

Cod.Orig. = 20453676 / 20453678

Obs/Med. = ESQ.

Similar =

Mtg. =

07 60-218 TAMPA ACABAMENTO ESTRIBO

Aplic. = FH12/ FM12 (04/09)

Cod.Orig. = 20453677 / 20453679

Obs/Med. = DIR.

Similar =

Mtg. =

08 60-514 TAMPA ACABAMENTO ESTRIBO

Aplic. = FH 12 (2004 A 2009)

Cod.Orig. = 20529765 / 3981043

Obs/Med. = DIR./ESQ.

Similar =

Mtg. =

PRODUTOS EM ORDEM

ACABAMENTOS

ACABAMENTOS



09 60-878 TAMPA GRADE DIANTEIRA



Aplic. = FM13

Cod.Orig. = 82266439

Obs/Med. = SUPERIOR ESQ.
Similar =
Mtg. =

10 60-879 TAMPA GRADE DIANTEIRA



Aplic. = FM13

Cod.Orig. = 82266441

Obs/Med. = SUPERIOR DIR.
Similar =
Mtg. =

11 60-883 TAMPA GRADE DIANTEIRA



Aplic. = FM13

Cod.Orig. = 82266442

Obs/Med. = INFERIOR ESQ.
Similar =
Mtg. =

12 60-884 TAMPA GRADE DIANTEIRA



Aplic. = FM13

Cod.Orig. = 82266444

Obs/Med. = INFERIOR DIR.
Similar =
Mtg. =

13 60-998 TAMPA MOLDURA FAROL



Aplic. = FH4(2015...)

Cod.Orig. = 82310529 / 21413774

Obs/Med. = DIR.
Similar =
Mtg. =

LACTO: 09/2018

14 60-999 TAMPA MOLDURA FAROL



Aplic. = FH4(2015...)

Cod.Orig. = 21413734 / 82310182

Obs/Med. = ESQ.
Similar =
Mtg. =

LACTO: 09/2018

15 60-655 TAMPA PARACHOQUE



Aplic. = VM (2006 A 2011)

Cod.Orig. = 20742451

Obs/Med. = ESQ.
Similar =
Mtg. =

16 60-656 TAMPA PARACHOQUE



Aplic. = VM (2006 A 2011)

Cod.Orig. = 20742332

Obs/Med. = DIR.
Similar =
Mtg. =

02 55-097 TAMPA CAIXA BATERIA



Aplic. = FH13

Cod.Orig. = 20842848 / 21412897

Obs/Med. = PLASTICO
Similar =
Mtg. =

03 60-318 TAMPA GRADE DIANTEIRA



Aplic. = FH13 (2008...)

Cod.Orig. = 82062209

Obs/Med. = INFERIOR ESQ.
Similar =
Mtg. =

04 60-319 TAMPA GRADE DIANTEIRA



Aplic. = FH13 (2008...)

Cod.Orig. = 82063911

Obs/Med. = INFERIOR DIR.
Similar =
Mtg. =

05 60-387 TAMPA GRADE DIANTEIRA



Aplic. = FH 12 (2005...)

Cod.Orig. = 20529707 / 3175547

Obs/Med. = INFERIOR ESQ.
Similar =
Mtg. =

06 60-388 TAMPA GRADE DIANTEIRA



Aplic. = FH 12 (2005...)

Cod.Orig. = 20529708 / 3175548

Obs/Med. = INFERIOR DIR.
Similar =
Mtg. =

07 60-389 TAMPA GRADE DIANTEIRA



Aplic. = FH 12 (2005...)

Cod.Orig. = 20529705 / 3175545

Obs/Med. = SUPERIOR ESQ.
Similar =
Mtg. =

08 60-390 TAMPA GRADE DIANTEIRA



Aplic. = FH 12 (2005...)

Cod.Orig. = 20529706 / 3175546

Obs/Med. = SUPERIOR DIR.
Similar =
Mtg. =

PRODUTOS EM ORDEM

ACABAMENTOS

ACABAMENTOS



09 60-980 TAPA-SOL CABINE

Aplic. = FH4 (2015/...)



Cod.Orig. = 84014254 / 82131055

LACTO: 09/2018

Obs/Med. = ACRILICO
Similar =
Mtg. =

10 61-045 TAPA-SOL CABINE

Aplic. = FH4 (2015/...)



Cod.Orig. = 82166469

LACTO: 07/2017

Obs/Med. = MOLDURA (PLASTICA)
Similar =
Mtg. =

11 61-150 TAPA-SOL CABINE (UNITARIO)

Aplic. = FH13/ FH16/ FM/ FMX (2010 A 2014)



Cod.Orig. = 82245535 / 82376974 / 82461699 / 82921563

Obs/Med. = LAMINA (TIPO ORIGINAL) FUME
Similar =
Mtg. = FRISO (60-724) (60-725)

12 09-235 TUBO PURIFICADOR AR

Aplic. = FH12



Cod.Orig. = 3183830

LACTO: 08/2019

Obs/Med. =
Similar =
Mtg. =

13 46-210 VALVULA RESPIRO BOMBA CABINE

Aplic. = TODOS



Cod.Orig. = 1629630

Obs/Med. = BASCULAR CABINE
Similar =
Mtg. =

14 81-090 VIDRO ESPELHO

Aplic. = FH 12 (...2002)



Cod.Orig. = 2085564 / 3090736 / 20854555

Obs/Med. = ESPELHO PRINCIPAL C/DESEMBACADOR
Similar =
Mtg. =

15 81-092 VIDRO ESPELHO

Aplic. = FH 12 (...2002)



Cod.Orig. = 2085468

Obs/Med. = ESPELHO AUXILIAR C/DESEMBACADOR
Similar =
Mtg. =

16 81-093 VIDRO ESPELHO

Aplic. = FH 12 (...2002)



Cod.Orig. = 3090738

Obs/Med. = ESPELHO AUXILIAR S/DESEMBACADOR
Similar =
Mtg. =

02 60-679 TAMPA PARACHOQUE

Aplic. = VM (2012...)



Cod.Orig. = 82468445

Obs/Med. = ESQ.
Similar =
Mtg. =

03 60-680 TAMPA PARACHOQUE

Aplic. = VM (2012...)



Cod.Orig. = 82468446

Obs/Med. = DIR.
Similar =
Mtg. =

04 61-228 TAMPA PARACHOQUE

Aplic. = VM (2017...)



Cod.Orig. = 82524665

LACTO: 10/2018

Obs/Med. = ESQ.
Similar =
Mtg. =

05 61-229 TAMPA PARACHOQUE

Aplic. = VM (2017...)



Cod.Orig. = 82531174

LACTO: 10/2018

Obs/Med. = DIR.
Similar =
Mtg. =

06 60-456 TAPA-SOL CABINE

Aplic. = FH13/ FH16/ FM/ FMX (2010 A 2014)



Cod.Orig. = 82245535 / 82376974 / 82461699 / 82921563

Obs/Med. = LAMINA (TIPO ORIGINAL) FUME
Similar =
Mtg. = FRISO (60-724) (60-725)

07 60-830 TAPA-SOL CABINE

Aplic. = FH12/ FM12 (CABINE ALTA)



Cod.Orig. = 8189318

Obs/Med. = ACRILICO (S/FURO)
Similar =
Mtg. =

08 60-833 TAPA-SOL CABINE

Aplic. = FH12/ FM12 (CABINE BAIXA)



Cod.Orig. = 8189310

Obs/Med. = ACRILICO (C/FURO)
Similar =
Mtg. =

PRODUTOS EM ORDEM
ACABAMENTOS
ACABAMENTOS

09 81-269 VIDRO ESPELHO

Aplic. = VM



Cod.Orig. = 20862795

LACTO: 07/2019

Obs./Med. = ESQ/ DIR. (ESPELHO PRINCIPAL)

 Similar =
Mtg. =

10 81-270 VIDRO ESPELHO

Aplic. = VM



Cod.Orig. = 20862815

LACTO: 06/2019

Obs./Med. = ESQ. (ESPELHO AUXILIAR)

 Similar =
Mtg. =

11 81-271 VIDRO ESPELHO

Aplic. = VM

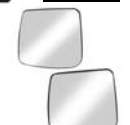

Cod.Orig. = 20862814

LACTO: 12/2018

Obs./Med. = DIR. (ESPELHO AUXILIAR)

 Similar =
Mtg. =

12 46-796 VOLANTE DIRECAO

Aplic. = TODOS N/ NL/ EDC (...1996)



Cod.Orig. = 1585599 / 1081910

Obs./Med. = MODELO ORIGINAL PRETO C/BOTAO

Similar = OMEGA (VV31042)

Mtg. =

13 46-797 VOLANTE DIRECAO

Aplic. = FH



Cod.Orig. = 1062027 / 3176664

Obs./Med. = MODELO ORIGINAL PRETO C/BOTAO

Similar = OMEGA (VV51044)

Mtg. =

PRODUTOS EM ORDEM
BOMBA HIDRAULICA E CAIXA DE DIRECAO
BOMBA HIDR. E CXA. DIRECAO

15 46-008 BOMBA DIRECAO HIDRAULICA

Aplic. = N10/ N12/ NL10/ NL12/ B10/ B12



Cod.Orig. = 1589231

Obs./Med. = ROTACAO ESQUERDA

Similar = ZF (7673.955.225) / DHB (18302) (1003004) / AMPRI (90100)

Mtg. = CONJUNTO (46-307) / REPARO (46-308)

16 46-168 BOMBA DIRECAO HIDRAULICA

Aplic. = NH12/ FH12/ FM12



Cod.Orig. = 3986328

Obs./Med. = ROTACAO DIREITA

Similar = ZF (7684.974.704) / DHB (22493) (1003007) / AMPRI (90101)

Mtg. =

02 81-099 VIDRO ESPELHO
 Aplic. = FH 13 (2008...)

 Cod.Orig. = 20567655
 Obs./Med. = ESPELHO PRINCIPAL C/DESEMBACADOR (ESQ/DIR)
 Similar =
 Mtg. =

03 81-100 VIDRO ESPELHO
 Aplic. = FH 13 (2008...)

 Cod.Orig. = 20841437
 Obs./Med. = ESPELHO AUXILIAR C/DESEMBACADOR (ESQ/DIR)
 Similar =
 Mtg. =

04 81-163 VIDRO ESPELHO
 Aplic. = FMX

 Cod.Orig. = 82417041
 Obs./Med. = ESPELHO PRINCIPAL C/DESEMBACADOR
 Similar =
 Mtg. = ESPELHO (81-161)

05 81-164 VIDRO ESPELHO
 Aplic. = FMX

 Cod.Orig. = 82417044
 Obs./Med. = ESPELHO AUXILIAR C/DESEMBACADOR
 Similar =
 Mtg. = ESPELHO (81-162)

06 81-238 VIDRO ESPELHO
 Aplic. = FH4(2015...)

 Cod.Orig. = 82356810
 Obs./Med. = ESQ. (ESPELHO PRINCIPAL COM DESEMBACADOR)
 Similar =
 Mtg. =
 LACTO: 11/2017

07 81-239 VIDRO ESPELHO
 Aplic. = FH4(2015...)

 Cod.Orig. = 82359214
 Obs./Med. = DIR. (ESPELHO PRINCIPAL COM DESEMBACADOR)
 Similar =
 Mtg. =
 LACTO: 11/2017

08 81-240 VIDRO ESPELHO
 Aplic. = FH4(2015...)

 Cod.Orig. = 82356824
 Obs./Med. = ESQ/DIR (ESPELHO AUXILIAR COM DESEMBACADOR)
 Similar =
 Mtg. =
 LACTO: 11/2017

PRODUTOS EM ORDEM

**BOMBA
HIDRAULICA E
CAIXA DE DIREÇÃO**

BOMBA HIDR. E CXA. DIRECAO



09 46-497 BOMBA DIRECAO HIDRAULICA



Aplic. = NL10 (1989A1998)

Cod.Orig. = 1587788 / 5001939 / 1610365

Obs./Med. = ROTACAO ESQUERDA (120 BAR 14L)

Similar = ZF (7673.955.219) / AMPRI (90111)

Mtg. =

10 46-517 CAIXA DIRECAO



Aplic. = C30 (2006 A 2013) C70 (2006 A 2013) S40 (2003...) V50 (2003...)

Cod.Orig. = 3M513A500AH

Obs./Med. = C/ AXIAL E TERMINAL (HIDRAULICA)

Similar = AMPRI (26117)

Mtg. =

11 46-307 CONJ. ROTATIVO BOMBA HIDRAULICA



Aplic. = N10/ N12/ NL10/ NL12/ B10/ B12

Cod.Orig. =

Obs./Med. = SO SERVE BOMBA LNG

Similar =

Mtg. = BOMBA (46-008)

12 46-321 CONJ. ROTATIVO BOMBA HIDRAULICA



Aplic. = B10M

Cod.Orig. =

Obs./Med. = SO SERVE BOMBA LNG

Similar =

Mtg. = BOMBA (46-205)

13 46-308 REPARO BOMBA HIDRAULICA



Aplic. = N10/ N12/ NL10/ NL12/ B10/ B12

Cod.Orig. =

Obs./Med. = SO SERVE BOMBA LNG

Similar =

Mtg. = BOMBA (46-008)

14 46-322 REPARO BOMBA HIDRAULICA



Aplic. = B10M

Cod.Orig. =

Obs./Med. = SO SERVE BOMBA LNG

Similar =

Mtg. = BOMBA (46-205)

15 46-085 RESERVATORIO OLEO



Aplic. = TODOS FH12/ FM12/ N10/ N12/ NH12/ VM/ B10M/ B12M/ B58/ B7R/

Cod.Orig. = 1592945

Obs./Med. = DIRECAO HIDRAULICA

Similar = ZF (7632.472.305) (0081.172.032) (0081.172.040) (7632.472.136)

Mtg. =

16 46-104 VARETA RESERVATORIO OLEO HIDRAULICO



Aplic. = B10/ B10R/ B12/ B58/ FH12/ FM12/ NL10/ NL12/ N10/ N12/ NH12/ VM17/ VM23/ VM260/ VM310

Cod.Orig. = 1696362

Obs./Med. = NIVEL OLEO (PLASTICO)

Similar = ZF (7632.319.110) (0081.219.006)

Mtg. =

02 46-196 BOMBA DIRECAO HIDRAULICA



Aplic. = B10M

Cod.Orig. = 1585013

Obs./Med. = ROTACAO ESQUERDA

Similar = ZF (7673.955.211) / AMPRI (90112)

Mtg. =

03 46-205 BOMBA DIRECAO HIDRAULICA



Aplic. = N10

Cod.Orig. = 1587787

Obs./Med. = ROTACAO ESQUERDA

Similar = ZF (7673.955.213) / AMPRI (90110)

Mtg. = CONJUNTO (46-321) / REPARO (46-322)

04 46-206 BOMBA DIRECAO HIDRAULICA



Aplic. = FH 13

Cod.Orig. = 20902696

Obs./Med. = ROTACAO ESQUERDA (C/BOMBA COMBUSTIVEL)

Similar = ZF (8694.974.507) (8694.974.521) / AMPRI (90113)

Mtg. =

05 46-241 BOMBA DIRECAO HIDRAULICA



Aplic. = NL10/ NL12

Cod.Orig. = 8124341

Obs./Med. = ROTACAO ESQUERDA

Similar = ZF (7673.955.963) / AMPRI (90114)

Mtg. =

06 46-284 BOMBA DIRECAO HIDRAULICA



Aplic. = FH12/ NH12 GLOBETROTTER/ B12R

Cod.Orig. = 3172193 / 8119268

Obs./Med. = ROTACAO DIREITA

Similar = LUK (542003710) (LH-2108040) / DHB (26764) / AMPRI (90105)

Mtg. =

07 46-403 BOMBA DIRECAO HIDRAULICA



Aplic. = ONIBUS B7R

Cod.Orig. = 8113590 / 70301511

Obs./Med. = ROTACAO DIR. (VAZAO 14.0L=115BAR)

Similar = ZF (7673.955.395)

Mtg. =

08 46-490 BOMBA DIRECAO HIDRAULICA



Aplic. = FH13/ FM13/ FH4/ FM4/ FMX

Cod.Orig. = 21110365

Obs./Med. = ROTACAO ESQUERDA (C/BOMBA COMBUSTIVEL)

Similar = ZF-BOSCH (8694.974.624) (8694.974.627)

Mtg. = BOMBA (07-136)

LACTO: 05/2019

PRODUTOS EM ORDEM
**BOMBA
HIDRAULICA E
CAIXA DE DIREÇÃO**
BOMBA HIDR. E CXA. DIRECAO

09 20-269 BOMBA D'AGUA

Aplic. = FH13/ FM13 (2007...)

Cod.Orig. = 20538845 / 20744939 / 22197705

 Obs./Med. = COMPLETA
 Similar = SCHADEK (20.212)
 Mtg. =

10 20-307 BOMBA D'AGUA

Aplic. = N10 TD101-F/ N12 TD121-G/ N12 TD 121-G/ N12 TD 121-F/ N12 TD 121-G

Cod.Orig. = 20431484 / 3184802 / 8113431

 Obs./Med. = COMPLETA
 Similar = SCHADEK (20.107)
 Mtg. =

11 20-487 BOMBA D'AGUA

Aplic. = VM17/ VM23

Cod.Orig. = 85109707

LACTO: 06/2018

 Obs./Med. = MOTOR MWM X10 4.10 4CIL 6.10 6CIL
 Similar = MWM (961087310036) (961087310026) (961007310016) / SCHADEK (20049) / URBA (UB0579)
 Mtg. =

12 46-226 BOMBA HIDRAULICA CABINE

Aplic. = FH12 (...2002)

Cod.Orig. = 1075296 / 1095005

 Obs./Med. = BASCULAR CABINE
 Similar = SUSPENTECH (ST-259)
 Mtg. = REPARO (46-328)

13 46-227 BOMBA HIDRAULICA CABINE

Aplic. = FH12 (...2004)

Cod.Orig. = 20455262 / 20917279 / 20917267 / 3198846

 Obs./Med. = BASCULAR CABINE (C/CONEXAO)
 Similar = SUSPENTECH (ST-275)
 Mtg. = REPARO (46-329)

14 46-231 BOMBA HIDRAULICA CABINE

Aplic. = FM TODOS

Cod.Orig. = 21711128

 Obs./Med. = BASCULAR CABINE
 Similar = SUSPENTECH (ST-280)
 Mtg. =

15 46-240 BOMBA HIDRAULICA CABINE

Aplic. = VM (2010...)

Cod.Orig. = 20711127 / 20504599

 Obs./Med. = BASCULAR CABINE
 Similar = SUSPENTECH (ST-279)
 Mtg. =

16 46-480 BOMBA HIDRAULICA CABINE

Aplic. = FM9/ FM12/ FH12/ FH16 (2005...)

Cod.Orig. = 20455262 / 20917279 / 3198846

 Obs./Med. = BASCULAR CABINE (C/ENGATE RAPIDO)
 Similar =
 Mtg. =

02 46-114 VARETA RESERVATORIO OLEO HIDRAULICO

Aplic. = TODOS

Cod.Orig. = 1696362

 Obs./Med. = NIVEL OLEO (FERRO)
 Similar =
 Mtg. =

PRODUTOS EM ORDEM
BOMBAS
BOMBAS

04 07-151 BOMBA ALIMENTADORA

Aplic. = N12/ N10/ NL10/ NL12

Cod.Orig. =

LACTO: 05/2018

 Obs./Med. = ENTRA/SAIDA M14X1.5 (ROLETE) S/COPO
 Similar = BOSCH (0440008007) (0400008029) (0400008054)
 Mtg. =

05 07-132 BOMBA COMBUSTIVEL

Aplic. = FH12/ NH12/ FM/ B12 (1998/2006)

Cod.Orig. = 20440371 / 20752310 / 20441871 / 21067551

LACTO: 06/2018

 Obs./Med. = HASTE LONGA (MOTOR D12C D12D)
 Similar =
 Mtg. =

06 07-136 BOMBA COMBUSTIVEL

Aplic. = FH13/ FM13/ FM16/ (MOTOR D13A D13C) (2006...)

Cod.Orig. = 20997341 / 85103778

 Obs./Med. =
 Similar = SCHADEK (40025)
 Mtg. = BOMBA (46-490)

07 07-154 BOMBA COMBUSTIVEL

Aplic. = FH12/ FH13/ NH12 (1994/1998)

Cod.Orig. = 20769469 / 21539993

LACTO: 06/2018

 Obs./Med. = HASTE CURTA (MOTOR D12A)
 Similar =
 Mtg. =

08 20-268 BOMBA D'AGUA

Aplic. = FH12/ FM 12/ NH 12 (1998A2008)

Cod.Orig. = 8170305 / 20431135 / 85000452

 Obs./Med. = COMPLETA
 Similar = SCHADEK (20.188)
 Mtg. =

PRODUTOS EM ORDEM

BOMBAS

BOMBAS



09

20-335

TAMPA BOMBA D'AGUA

Aplic. = FH 13



Cod.Orig. = 20505543 / 22195464

Obs/Med. = MOTOR D13
Similar =
Mtg. =

PRODUTOS EM ORDEM

CARDANS E COMPONENTES

CARDANS E COMPONENTES



02

43-424

CILINDRO BASCULAR CABINE

Aplic. = FM12 (...2003)



Cod.Orig. = 20409130 / 1075457

Obs/Med. =
Similar =
Mtg. =

03

43-425

CILINDRO BASCULAR CABINE

Aplic. = FM12 (2004...)



Cod.Orig. = 3198843 / 20922305

Obs/Med. =
Similar =
Mtg. = REPARO (43-493)

04

43-467

CILINDRO BASCULAR CABINE

Aplic. = FH 12 (...1998)



Cod.Orig. = 1622235

Obs/Med. =
Similar =
Mtg. =

LACTO: 08/2019

05

43-527

CILINDRO BASCULAR CABINE

Aplic. = FH12 (1994 A 2003) FH16



Cod.Orig. = 20452326 / 3944751 / 8141494

Obs/Med. = CABINE ALTA
Similar =
Mtg. =

06

43-528

CILINDRO BASCULAR CABINE

Aplic. = FH12 (2004...)



Cod.Orig. = 20922303 / 3198842

Obs/Med. = 3 CONEXAO
Similar =
Mtg. =

07

46-328

REPARO BOMBA HIDRAULICA CABINE

Aplic. = FH 12/ FM 12/ FH 16



Cod.Orig. = 3092052 / 3092051

Obs/Med. = BASCULAR CABINE
Similar =
Mtg. = BOMBA (46-226) (46-228)

08

46-329

REPARO BOMBA HIDRAULICA CABINE

Aplic. = FH 12



Cod.Orig. =

Obs/Med. = BASCULAR CABINE
Similar =
Mtg. = BOMBA (46-227)

11

41-016

ABRACADEIRA TERMINAL CARDAN

Aplic. = APLIC. CRUZETA SPL250-1X/ CZ-232



Cod.Orig. =

Obs/Med. = ACO
Similar = DANA (250-70-29) / REI (S-303) / LNG (41-947) / INPEL (ABR-250)
Mtg. = CRUZ. (801034)

12

41-151

ABRACADEIRA TERMINAL CARDAN

Aplic. = APLIC. CRUZETA SPL140-1X



Cod.Orig. =

Obs/Med. = ACO
Similar = DANA (140-70-19) / REI (S-343) / INPEL (ABR-140)
Mtg. = CRUZ. (801042)

13

41-343

ABRACADEIRA TERMINAL CARDAN

Aplic. = APLIC. CRUZETA 801042/ SPL140-1X



Cod.Orig. =

Obs/Med. = C/ABA
Similar = DANA (140-70-19) / REI (SC-10372)
Mtg. = CRUZ. (801042)

14

41-344

ABRACADEIRA TERMINAL CARDAN

Aplic. = APLIC. CRUZETA 801034/ SPL250-1X/ CZ-232



Cod.Orig. =

Obs/Med. = C/ABA
Similar = DANA (250-70-29) / REI (SC-10370)
Mtg. = CRUZ. (801034)

15

41-596

ARRUELA C/PARAF. PONTEIRA CARDAN

Aplic. = FH12 (08/09) / FM420/ FM 520 CARDAN DIANT



Cod.Orig. =

Obs/Med. = PARAF. 12 X 1,5 M
Similar =
Mtg. = PONT. (41-356)

16

301010

BORRACHA ROLAMENTO CARDAN

Aplic. = B10M URBANO/ B58E RODOVIARIO E URBANO



Cod.Orig. =

Obs/Med. = Ø 35 MM
Similar = REI (R-116) (R-6100) / FAG (881078)
Mtg. = CAVALETE (301031) / CINTA (301034)

CARDANS E COMPONENTES
PRODUTOS EM ORDEM
CARDANS E COMPONENTES

09 41-437 CAPA PROTETORA PONTEUA CARDAN

Aplic. = TODOS NH/ FH TRACADOS



Cod.Orig. =

 Obs/Med. = PONTA A PONTA 207 MM (RASPADOR INTERNO Ø 100 MM)
 Similar = REI (SC-10380)

Mtg. = CRUZ. (801040) / PONTEUA (41-011)

10 41-607 CAPA PROTETORA PONTEUA CARDAN

Aplic. = FH12 (08/09) (CARDAN ENTRE EIXO)



Cod.Orig. =

Obs/Med. = PONTA A PONTA 200 MM (RASPADOR INTERNO Ø 82,3 MM)

Similar =

Mtg. = CRUZ. (801101) / PONTEUA (41-605)

11 41-171N CARDAN COMPLETO (ENTRE EIXO)

Aplic. = NL10/ NL12



Cod.Orig. =

Obs/Med. = A=710 MM FECHADO PONTA A PONTA DA FLANGE

Similar = REI (S-513)

Mtg. = CRUZ. (801032) / FLANGE (101036)

12 41-172 CARDAN COMPLETO (ENTRE EIXO)

Aplic. = FH 7/ FM 10/ FM 09/ FH12/ FH 16 (PROJETO REFORCADO LNG)



Cod.Orig. = 25370155 / 22035432 / 20476720

Obs/Med. = B=682 MM FECHADO PONTA A PONTA DA FLANGE

Similar =

Mtg. = CRUZ. (801040) / FLANGE (101038)

13 41-427E CARDAN COMPLETO (ENTRE EIXO)

Aplic. = FH12/ NH12/ FM12 (PROJETO ORIGINAL)



Cod.Orig. =

Obs/Med. = A=682 MM FECHADO PONTA A PONTA DA FLANGE

Similar =

Mtg. = CRUZ. (801040) / FLANGE (101038)

14 41-427G CARDAN COMPLETO (ENTRE EIXO)

Aplic. = FH12/ FH16/ FM12 (PROJETO ORIGINAL)



Cod.Orig. =

Obs/Med. = A=682 MM FECHADO PONTA A PONTA DA FLANGE

Similar =

Mtg. = CRUZ. (801101) / FLANGE (41-485)

15 41-427L CARDAN COMPLETO (ENTRE EIXO)

Aplic. = FH12 (08/09)/ FH420/ FH460/ FH500/ VM310/ VM330 (PROJETO LNG)



Cod.Orig. = 20489408

Obs/Med. = A=630,5 MM FECHADO PONTA A PONTA DA FLANGE

Similar = REI (S-511) (SK-511) / AFFINIA (2045064) / STAHL (RCA-215)

Mtg. = CRUZ. (801040) / FLANGE (101038)

16 41-427U CARDAN COMPLETO (ENTRE EIXO)

Aplic. = FH420/ H460/ FH500 PROJETO ORIGINAL



Cod.Orig. = 20476719

Obs/Med. = A=607,5 MM FECHADO PONTA A PONTA DA FLANGE

Similar = DANA (968.745.030/0551X) / REI (SK-508) / STAHL (HPL608)

Mtg. =

LACTO: 08/2017

02 41-099 BORRACHA ROLAMENTO CARDAN

Aplic. = B10M URBANO/ B58E RODOVIARIO E URBANO/ VM17



Cod.Orig. =

Obs/Med. = Ø 45 MM

Similar = REI (R-252) (R-778) / FAG (88509B)

Mtg. = CAVALETE (41-102) / CINTA (41-104)

03 41-099A BORRACHA ROLAMENTO CARDAN

Aplic. = VM23



Cod.Orig. =

Obs/Med. = Ø 50 MM

Similar = REI (R-253) (R-632) / FAG (88510B)

Mtg. = CAVALETE (41-157)

04 41-122 BORRACHA ROLAMENTO CARDAN

Aplic. = N10/ N12/ NL10/ NL12/ B10M/ B12M/ FM10/ FM12/ FH12/ NH12



Cod.Orig. =

Obs/Med. = Ø 60 MM

Similar = REI (R-752) (R-3319) / FAG (88512B)

Mtg. = CAVALETE (41-158) / CINTA (41-017)

05 41-003 CAPA PROTETORA PONTEUA CARDAN

Aplic. = FH12/ FM10/ FM12/ NH12 ENTRE EIXO



Cod.Orig. =

Obs/Med. = PONTA A PONTA 204 MM (RASPADOR INTERNO Ø 85,6 MM)

Similar = REI (SC-10371) / SOROCARD (SC-01)

Mtg. = CRUZ. (801029) (801030) / PONTEUA (41-292)

06 41-259 CAPA PROTETORA PONTEUA CARDAN

Aplic. = FH12/ FM10/ FM12/ NH12



Cod.Orig. =

Obs/Med. = PONTA A PONTA 210 MM (RASPADOR INTERNO Ø 110 MM)

Similar = REI (SC-10368)

Mtg. = CRUZ. (801034) / PONTEUA (41-014)

07 41-260 CAPA PROTETORA PONTEUA CARDAN

Aplic. = FM10/ FM12/ NH12/ FH12



Cod.Orig. =

Obs/Med. = PONTA A PONTA 159,5 MM (RASPADOR INTERNO Ø 110 MM)

Similar = REI (SC-10367)

Mtg. = CRUZ. (801034) / PONTEUA (41-006)

08 41-431 CAPA PROTETORA PONTEUA CARDAN

Aplic. = VM310



Cod.Orig. =

Obs/Med. = PONTA A PONTA 160 MM (RASPADOR INTERNO Ø 100 MM)

Similar = REI (SC-10381)

Mtg. = CRUZ. (801040) / PONTEUA (41-425)

CARDANS E COMPONENTES
PRODUTOS EM ORDEM
CARDANS E COMPONENTES

09 41-657L CARDAN PARCIAL (ENTRE EIXO)

Aplic. = VM 310

Cod.Orig. =

 Obs./Med. = A=490 MM B=417 MM FECHADO CENTRO A CENTRO CRUZETA C=195 MM
 Similar = REI (S-502)
 Mtg. = CRUZ. (801040)

10 41-657V CARDAN PARCIAL (ENTRE EIXO)

Aplic. = FH12 (08/09)/ FH420/ FH460/ FH500 (PROJETO ORIGINAL)

Cod.Orig. = 20489408

 Obs./Med. = B=410,5 MM FECHADO CENTRO A CENTRO DA CRUZETA
 Similar = REI (S-511) / STAHL (HPL-608)
 Mtg. = CRUZ. (801101)

LACTO: 08/2017

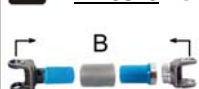
11 41-654J CARDAN-KIT (ENTRE EIXO)

Aplic. = VM 310

Cod.Orig. =

 Obs./Med. = B=417 MM FECHADO CENTRO A CENTRO DA CRUZETA
 Similar = REI (S-502)
 Mtg. = CRUZ. (801040)

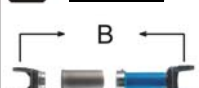
12 41-654Q CARDAN-KIT (ENTRE EIXO)

Aplic. = FH12/ NH12/ FM12 (PROJETO ORIGINAL)

Cod.Orig. =

 Obs./Med. = B=485 MM FECHADO CENTRO A CENTRO DA CRUZETA
 Similar = REI (S-500)
 Mtg. = CRUZ. (801040)

13 41-657M CARDAN-KIT (ENTRE EIXO)

Aplic. = FH440/ FH520/ FH560 (PROJETO ORIGINAL)

Cod.Orig. =

 Obs./Med. = B=434 MM FECHADO CENTRO A CENTRO DA CRUZETA
 Similar = REI (S-510)
 Mtg. = CRUZ. (801101)

14 301031 CAVALETE BORRACHA CARDAN

Aplic. = B10M URBANO/ B58E RODOVIARIO E URBANO

Cod.Orig. =

 Obs./Med. = APLIC. ROLAMENTO Ø 35 MM
 Similar = DANA (48-975)
 Mtg. = CINTA (301034) / ROLAM. (301183) (301009)

15 41-102 CAVALETE BORRACHA CARDAN

Aplic. = B10M URBANO/ B58E RODOVIARIO E URBANO/ VM17

Cod.Orig. = 6885175

 Obs./Med. = APLIC. ROLAMENTO Ø 45 MM
 Similar = DANA (230148)
 Mtg. = CINTA (41-104) / ROLAM. (41-054) (41-100)

16 41-157 CAVALETE BORRACHA CARDAN

Aplic. = VM23

Cod.Orig. =

 Obs./Med. = APLIC. ROLAMENTO Ø 50 MM
 Similar =
 Mtg. = ROLAM. (41-250) (41-100A)

02 41-654G CARDAN COMPLETO (ENTRE EIXO)

Aplic. = FH440/ FH520/ FH560 (PROJETO ORIGINAL)

Cod.Orig. =

 Obs./Med. = A=654 MM FECHADO PONTA A PONTA DA FLANGE
 Similar = REI (S-510) (SK-510) / LNG (41-836L)
 Mtg. = CRUZ. (801101)

03 41-654H CARDAN COMPLETO (ENTRE EIXO)

Aplic. = FH440/ FH520/ FH560 (PROJETO LNG)

Cod.Orig. =

 Obs./Med. = A=654 MM FECHADO PONTA A PONTA DA FLANGE B=431 MM
 Similar = REI (S-510)
 Mtg. = CRUZ. (801040) / FLANGE (101038)

04 41-696Y CARDAN COMPLETO (ENTRE EIXO)

Aplic. = FH12/ NH12/ FM12

Cod.Orig. = 8129673

LACTO: 05/2018

 Obs./Med. = A=700 MM FECHADO PONTA A PONTA DA FLANGE
 Similar = REI (SK-500)
 Mtg. = CRUZ. (801040) / FLANGE (101038)

05 41-836L CARDAN COMPLETO (ENTRE EIXO)

Aplic. = FH440/ FH520/ FH560 (PROJETO LNG REFORCADO)

Cod.Orig. =

DESENVOLVIMENTO

 Obs./Med. = A=654 MM FECHADO PONTA A PONTA DA FLANGE B=440 MM C=220 MM
 Similar = REI (S-510) (SK-510) / LNG (41-654G)
 Mtg. = CRUZ. (801040)

06 41-789U CARDAN COMPLETO (TRASEIRO)

Aplic. = ONIBUS B380E/ B11T

Cod.Orig. = 21567334

DESENVOLVIMENTO

 Obs./Med. =
 Similar = REI (SK-019)
 Mtg. = CRUZETA (801034) / FLANGE (101039) / GARFO (41-052)

07 41-654S CARDAN PARCIAL (ENTRE EIXO)

Aplic. = FH440/ FH520/ FH560 (PROJETO ORIGINAL)

Cod.Orig. =

 Obs./Med. = B=434 MM FECHADO CENTRO A CENTRO DA CRUZETA
 Similar = REI (S-510)
 Mtg. = CRUZ. (801101)

08 41-654T CARDAN PARCIAL (ENTRE EIXO)

Aplic. = FH420/ FH460/ FH500 (PROJETO ORIGINAL)

Cod.Orig. = 20476719

 Obs./Med. = B=387,5 MM FECHADO CENTRO A CENTRO DA CRUZETA
 Similar = REI (S-508) / STAHL (HPL608)
 Mtg. = CRUZ. (801101)

CARDANS E COMPONENTES
PRODUTOS EM ORDEM
CARDANS E COMPONENTES

09 46-445 COLUNA DE DIRECAO (COMPLETA)

Aplic. = B12 (1995A2011)



Cod.Orig. = 819.5662

LACTO: 04/2020

 Obs/Med. = LDO 1 E 2= EIXO ESTRIADO A=899MM
 Similar = DANA (2106-1022/09X) / STAHL (RCD135)
 Mtg. =

10 46-446 COLUNA DE DIRECAO (COMPLETA)

Aplic. = NL 10 (1989A2006) / NL 12 (1989A2006)



Cod.Orig. = 8.124.194

LACTO: 04/2020

 Obs/Med. = LDO 1 E 2= EIXO ESTRIADO A=1050
 Similar = DANA (2106-1076/08X) (2106-1022/08X) / STAHL (RCD115)
 Mtg. =

11 46-447 COLUNA DE DIRECAO (COMPLETA)

Aplic. = NH12



Cod.Orig. = 21.185.797

LACTO: 04/2020

 Obs/Med. = LDO 1 E 2 JUNTA UNI. INTER. A=1530
 Similar = STAHL (RCD126)
 Mtg. = CRUZ. (801104)

12 46-449 COLUNA DE DIRECAO (COMPLETA)

Aplic. = F10/ F12/ F16/ FL10



Cod.Orig. = 995.5142 / 158.5480 / 162.4371

LACTO: 05/2019

 Obs/Med. = LDO 1 E 2= EIXO ESTRIADO A=500MM
 Similar = STAHL (RCD142)
 Mtg. =

13 46-451 COLUNA DE DIRECAO (COMPLETA)

Aplic. = NL 10 (1989A2006) / NL 12 (1989A2006)



Cod.Orig. = 8.126.269

LACTO 04/2020

 Obs/Med. = LDO 1 E 2= EIXO ESTRIADO A=1071MM
 Similar = DANA (2106-1022/10X) / STAHL (RCD128)
 Mtg. =

14 46-452 COLUNA DE DIRECAO (COMPLETA)

Aplic. = B12 (1995A2011)



Cod.Orig. = 819.6574

LACTO: 05/2019

 Obs/Med. = LDO 1 E 2= EIXO ESTRIADO A=324MM
 Similar = DANA (2106-1022/13X) / STAHL (RCD136)
 Mtg. =

15 46-453 COLUNA DE DIRECAO (COMPLETA)

Aplic. = N 10 (1980A2006) / N 12 (1980A2006) / NL 10 (1980A2006) / NL12 (1980A2006)



Cod.Orig. = 207.22.947 / 8121118

LACTO: 04/2020

 Obs/Med. = LDO 1 E 2= EIXO ESTRIADO A=995 MM
 Similar = DANA (2106-1076/07X) (2106-1022/07X) / STAHL (RCD114)
 Mtg. =

16 801005 CRUZETA CARDAN

Aplic. = VM 330 (2015)



Cod.Orig. = 1068250

 Obs/Med. = A=152,10 B=57,00
 Similar = DANA (5-12932X) / STAHL (CZ-231) (HCZ-231) / MECPAR (CD-1307)
 Mtg. =

02 41-158 CAVALETE BORRACHA CARDAN

Aplic. = FM10/ FH12/ FM12/ NH12



Cod.Orig. =

 Obs/Med. = APLIC. ROLAMENTO Ø 60 MM
 Similar =
 Mtg. = CINTA (41-017) / ROLAM. (41-226) (41-162)

03 41-585 CAVALETE BORRACHA CARDAN

Aplic. = FH12 (08/09) / FM420/ FM 520 CARDAN DIANT



Cod.Orig. =

 Obs/Med. = APLIC. ROLAMENTO Ø 70 MM
 Similar =
 Mtg. = ROLAM. (41-587)

04 301034 CINTA SUPORTE CARDAN

Aplic. = B10M URBANO/ B58E RODOVIARIO E URBANO



Cod.Orig. =

 Obs/Med. = 35 MM
 Similar = DANA (95-980)
 Mtg. = CAVALETE (301031)

05 41-017 CINTA SUPORTE CARDAN

Aplic. = FM10/ FH12/ FM12/ NH12



Cod.Orig. =

 Obs/Med. = 60 MM
 Similar =
 Mtg. = CAVALETE (41-158)

06 41-104 CINTA SUPORTE CARDAN

Aplic. = B10M URBANO/ B58E RODOVIARIO E URBANO/ VM17



Cod.Orig. =

 Obs/Med. = 45 MM
 Similar = DANA (95-986)
 Mtg. = CAVALETE (41-102)

07 46-443 COLUNA DE DIRECAO (COMPLETA)

Aplic. = B 10 M VERTICAL (1990A2006)



Cod.Orig. = 3.083.053

LACTO: 05/2019

 Obs/Med. = LDO 1 E 2= EIXO ESTRIADO A=540MM
 Similar = DANA (2106-1022/03X) / STAHL (RCD133)
 Mtg. =

08 46-444 COLUNA DE DIRECAO (COMPLETA)

Aplic. = FH12



Cod.Orig. = 20.777.165

LACTO: 04/2020

 Obs/Med. = LDO 1 E 2= JUNTA UNI. INTER A=895 MM
 Similar = STAHL (RCD127)
 Mtg. = CRUZ. (801104)

PRODUTOS EM ORDEM

CARDANS E COMPONENTES

CARDANS E COMPONENTES



09

801032

CRUZETA CARDAN

Aplic. = N10/ N12 6X4 TRAS. - ENTRE EIXOS



Cod.Orig. = 6885565 / 11994934

Obs/Med. = A=160,90 B=48,00

Similar = DANA (5-12062X) / STAHL (HCZ-265) / MECPAR (CR-1010) / INPEL (CRI-12062)

Mtg. = ABRAC. (201002)

10

801034

CRUZETA CARDAN

Aplic. = FM12/ NH12/ FM10/ FM12/



Cod.Orig. = 8127182

Obs/Med. = A=163,00 B=60,00

Similar = DANA (SPL250-1X) / STAHL (HCZ-232) / MECPAR (CR-1013) / INPEL (CRI-SPL250)

Mtg. = ABRAC. (41-016) (41-344)

11

801040

CRUZETA CARDAN

Aplic. = FM10/ FH12/ FM12/ NH12



Cod.Orig. = 8127230

Obs/Med. = A=164,00 B=55,00

Similar = DANA (SPL170-1X) / STAHL (HCZ-284) / MECPAR (CR-1012)

Mtg. =

12

801042

CRUZETA CARDAN

Aplic. = VM230 6X2/ VM260 6X2/ VM240



Cod.Orig. =

Obs/Med. = A=138,80 B=49,20

Similar = DANA (SPL140-1X) / STAHL (HCZ-290) / MECPAR (CR-1310) / INPEL (CRI-SPL140)

Mtg. = ABRAC. (41-151) (41-343)

13

801043

CRUZETA CARDAN

Aplic. = F88



Cod.Orig. = 231519

Obs/Med. = B= 50,00 C=56,00 D=152,30 MM 8 X 1,25 MM

Similar = STAHL (HCZ-257) / MECPAR (CR-1036)

Mtg. =

14

801094

CRUZETA CARDAN

Aplic. = B7R



Cod.Orig. =

Obs/Med. = A=126,00 B=44,00

Similar = DANA (5-77277X) / STAHL (HCZ-220) / MECPAR (CR-1037)

Mtg. =

15

801101

CRUZETA CARDAN

Aplic. = FH12 (08/09) CARDAN ENTRE EIXO



Cod.Orig. = 1068247 / 276336

Obs/Med. = A=147,40 B=52,00

Similar = STAHL (HCZ-213) (HCZ-713) / MECPAR (CR-1084) / AFFINIA (2045005) / DANA (7687450600160)

Mtg. =

16

801103

CRUZETA CARDAN

Aplic. = FH12 (08/09) / FM420/ FM 520 CARDAN DIANT



Cod.Orig. = 1068253

Obs/Med. = A=167,80 B=59,05

Similar = DANA (2060005) / STAHL (HCZ-214) (HCZ-714) / MECPAR (CR-1083)

Mtg. =

02

801008

CRUZETA CARDAN

Aplic. = B58/ B10M URBANO VENTILADOR



Cod.Orig. = 6885182

Obs/Med. = A= 61,90 B=27,00

Similar = DANA (5-310X) / STAHL (HCZ-253) (HCZ-120) / MECPAR (CR-1018) / INPEL (CRI-310)

Mtg. = ABRAC. (41-152) / GRAMPO (41-106)

03

801009

CRUZETA CARDAN

Aplic. = B58/ B10M



Cod.Orig. = 6885523

Obs/Med. = A= 81,80 B=27,00

Similar = DANA (5-153X) / STAHL (HCZ-119) (HCZ-121) / MECPAR (CR-1001) / INPEL (CRI-153)

Mtg. = ABRAC. (41-152) / GRAMPO (41-106)

04

801014

CRUZETA CARDAN

Aplic. = B10R/ N10/ N12/ NL10/ NL12



Cod.Orig. = 6885514

Obs/Med. = B= 49,20 C=61,90 D=191,80 UNF 3/8"

Similar = DANA (5-281X) / STAHL (HCZ-270) / MECPAR (CR-1008) / INPEL (CRI-281)

Mtg. =

05

801015

CRUZETA CARDAN

Aplic. = B10R/ B7R



Cod.Orig. = 3136347

Obs/Med. = A=194,10 B=49,20 C=61,90 D=191,80 UNF 3/8"

Similar = DANA (5-510X) / STAHL (HCZ-272) / MECPAR (CR-1016) / INPEL (CRI-510)

Mtg. = ABRAC. (301082) (41-195)

06

801022

CRUZETA CARDAN

Aplic. = B58/ B10M



Cod.Orig. = 6885158

Obs/Med. = A=141,90 B=41,20

Similar = DANA (5-165X) / STAHL (HCZ-221) / MECPAR (CR-1404)

Mtg. =

07

801027

CRUZETA CARDAN

Aplic. = N10/ N12/ B58



Cod.Orig. = 6885159

Obs/Med. = A=164,00 B=50,00

Similar = DANA (5-12278X) / STAHL (HCZ-255) / MECPAR (CR-1009) / INPEL (CRI-12278)

Mtg. = ABRAC. (201000)

08

801031

CRUZETA CARDAN

Aplic. = VM210



Cod.Orig. =

Obs/Med. = A=126,00 B=41,20

Similar = DANA (SPL90-1X) / STAHL (HCZ-271) / MECPAR (CR-1017) / SPICER (SPL-100X) / INPEL (CRI-SPL

Mtg. = ABRAC. (41-110) (41-191)

CARDANS E COMPONENTES
PRODUTOS EM ORDEM
CARDANS E COMPONENTES

09
26-321 FLANGE CAMBIO

Aplic. = VM 310 6X4 CAMBIO EATON



Cod.Orig. =

 Obs/Med. = 4 FUROS 54 ESTRIAS RET. 99 MM (DISCO 176 MM) ACO
 Similar = REI (S-341)

Mtg. =

10
26-322 FLANGE CAMBIO

Aplic. = FH12/ FM12



Cod.Orig. = 817261 / 1622790

 Obs/Med. = 4 FUROS 21 ESTRIAS RET. 90 MM (DISCO 176 MM) ACO
 Similar = REI (S-600)

Mtg. =

11
26-395 FLANGE CAMBIO

Aplic. = FH13/ 420/ 520/ VM 330



Cod.Orig. = 20865937

 Obs/Med. = 4 FUROS 61 ESTRIAS RET. 94,9 MM (DISCO 176 MM) ACO
 Similar = REI (S-689)

Mtg. =

12
41-353 FLANGE CAMBIO

Aplic. = CAMBIO ZF



Cod.Orig. = 0091338044

 Obs/Med. = 4 FUROS 38 ESTRIAS RET. 80 MM (DISCO 180 MM) ACO
 Similar =

Mtg. =

13
101030 FLANGE CARDAN (CENTRAL)

Aplic. = NL10 6X4/ NL12 6X4



Cod.Orig. = 6885657

 Obs/Med. = 12 FUROS 22 ESTRIAS (DISCO 203 MM) (S-12278X)
 Similar = DANA (01-339) / REI (S-412) (S-458) / SOROCARD (SA-21)
 Mtg. = CRUZ. (801014) / PONT. (101089) (101090)

14
101031 FLANGE CARDAN (CENTRAL)

Aplic. = FH12/ FM10/ FM12/ NH12



Cod.Orig. = 8127210

 Obs/Med. = 4 FUROS 46 ESTRIAS (DISCO 176 MM) ACO
 Similar = DANA (250-1-15) / MECPAR (FL-1093) / REI (S-320) / MERITOR (801815) / SOROCARD (SA-18)
 Mtg. = CRUZ. (801034) / FLANGE (101039) / PONT. (41-154)

15
101032 FLANGE CARDAN (CENTRAL)

Aplic. = B10M/ N10/ N12



Cod.Orig. = 6885148

 Obs/Med. = 8 FUROS 22 ESTRIAS (DISCO 203 MM) ACO
 Similar = DANA (01-517) / REI (S-413) (S-459) / SOROCARD (SA-22)
 Mtg. = CRUZ. (801027) / PONT. (101089)

16
101033 FLANGE CARDAN (CENTRAL)

Aplic. = B58



Cod.Orig. = 6885168

 Obs/Med. = 8 FUROS 10 ESTRIAS (DISCO 175 MM) ACO
 Similar = DANA (01-310) / SOROCARD (SA-10)
 Mtg. = CRUZ. (801022) / PONT. (101047)

02
801145 CRUZETA CARDAN

Aplic. = B58/ B10M



Cod.Orig. = 6885523

 Obs/Med. = A= 81,80 B=27,00
 Similar = DANA (5-153X) / STAHL (HCZ-119) (HCZ-121) / MECPAR (CR-1001) / INPEL (CRI-153)
 Mtg. = ABRAC. (41-152) / GRAMPO (41-106)

03
801180 CRUZETA CARDAN

Aplic. = FH12 (2008A2009) (CARDAN ENTRE EIXOS 6X4)



Cod.Orig. =

LACTO: 01/2020

 Obs/Med. = A=147 MM B=52 MM BLINDADA
 Similar = STAHL (HCZ-213) (HCZ-713) / MECPAR (CR-1084) / AFFINIA (2045005) / DANA (7687450600160)
 Mtg. =

04
801046 CRUZETA TRAMBULADOR

Aplic. = NL10/ NL12



Cod.Orig. = 1526807

 Obs/Med. = A= 54,00 B=18,00
 Similar = ZF (6005.300.385) / STAHL (HCZ-37A) (HCZ-302) (HCZ-218)
 Mtg. = TRAVA (26-169)

05
41-586 DEFLETOR FLANGE CARDAN

Aplic. = FH12 (08/09) / FM420/ FM 520 CARDAN DIANT



Cod.Orig. =

 Obs/Med. = 70 MM
 Similar =
 Mtg. = FLANGE (41-592)

06
41-051A DEFLETOR TERMINAL CARDAN

Aplic. = B10M URBANO/ B58E RODOVIARIO E URBANO



Cod.Orig. =

 Obs/Med. = 45 MM C/TERM 04-852-1/ 04-898-1/ 5-4-7141-1/ 90-4-11-1
 Similar = DANA (230151) / REI (SC-10308)
 Mtg. = TERMINAL (41-094) (41-083A) (301116) (301119)

07
41-186 DEFLETOR TERMINAL CARDAN

Aplic. = VM23



Cod.Orig. =

 Obs/Med. = 50 MM (MONTA C/TERMINAL 140-4-1381-1/ 6-4-7141-1)
 Similar =
 Mtg. = TERMINAL (41-114) (41-182)

08
41-187 DEFLETOR TERMINAL CARDAN

Aplic. = FM10/ FH12/ FM12/ NH12



Cod.Orig. =

 Obs/Med. = 60 MM (MONTA C/TERMINAL 250-4-871-1)
 Similar = REI (SC-10364)
 Mtg. = TERMINAL (41-002)

PRODUTOS EM ORDEM
CARDANS E COMPONENTES
CARDANS E COMPONENTES

09 101040 FLANGE CARDAN (DE ORELHA)

Aplic. = B58/ B10M VENTILADOR

Cod.Orig. = 6885181 / 3319737

 Obs/Med. = 4 FUROS DISCO C/C FURO 69,9 MM (5-310X) ACO
 Similar = DANA (2-2-879) / MECPAR (AT-1210) / STAHL (HFL-615) / REI (S-129) / MERITOR (801213)
 Mtg. = CRUZ. (801008)

10 201071 FLANGE CARDAN (DE ORELHA)

Aplic. = B58/ B58E

Cod.Orig. = 6885154

 Obs/Med. = 8 FUROS DISCO 175 MM (5-165X) NODULAR
 Similar = DANA (02-206) / SOROCARD (SF-15)
 Mtg. = CRUZ. (801022)

11 201072 FLANGE CARDAN (DE ORELHA)

Aplic. = N10/ N12/ NL10/ NL12

Cod.Orig. = 6885644

 Obs/Med. = 12 FUROS DISCO 203 MM (5-281X) ACO
 Similar = DANA (6-5-2-329) / MECPAR (AT-1057) / REI (S-401) (S-402) / MERITOR (801207)
 Mtg. = CRUZ. (801014) / FLANGE (101077)

12 41-005 FLANGE CARDAN (DE ORELHA)

Aplic. = FH12

Cod.Orig. =

 Obs/Med. = 4 FUROS DISCO 150 MM (SPL170-1X) NODULAR
 Similar = REI (S-399) / SOROCARD (SF-43)
 Mtg. = CRUZ. (801040)

13 41-069 FLANGE CARDAN (DE ORELHA)

Aplic. = VM230 6X2/ VM260 6X2

Cod.Orig. =

 Obs/Med. = 4 FUROS DISCO 150 MM (SPL140-1X) ACO
 Similar = DANA (140-2-25) / MECPAR (AT-1075) / REI (S-355) / SOROCARD (SF-33)
 Mtg. = CRUZ. (801042) / FLANGE (41-025)

14 41-257 FLANGE CARDAN (DE ORELHA)

Aplic. = N10/ N12 1° SERIE

Cod.Orig. = 6885515

 Obs/Med. = 8 FUROS DISCO 203 MM (5-281X) NODULAR
 Similar = DANA (02-364) / REI (S-201) (S-202)
 Mtg. = CRUZ. (801014)

15 41-485 FLANGE CARDAN (DE ORELHA)

Aplic. = FH12 (08/09) (CARDAN ENTRE EIXO)

Cod.Orig. = 1651247

 Obs/Med. = 4 FUROS DISCO 176 MM (801101) ACO
 Similar = REI (S-667) (S-826) / STAHL (RFL-625) / SOROCARD (SF-49)
 Mtg. = CRUZ. (801101) / FLANGE (35-340) (35-341)

16 41-489 FLANGE CARDAN (DE ORELHA)

Aplic. = FH12 (08/09) / FM420/ FM 520 CARDAN DIANT

Cod.Orig. = 20471436

 Obs/Med. = 4 FUROS DISCO 176 MM (801103) ACO
 Similar = REI (S-669) (S-721) / STAHL (RGF-634) / SOROCARD (SF-50)
 Mtg. = CRUZ. (801103) / FLANGE (41-592)

02 41-592 FLANGE CARDAN (CENTRAL)

Aplic. = FH12 (08/09) / FM420/ FM 520 CARDAN DIANT

Cod.Orig. = 21080177

 Obs/Med. = 4 FUROS 26 ESTRIAS (DISCO 176 MM) ACO
 Similar = REI (S-236) / SPICER (2060001)
 Mtg. = ARR./PAR (41-596) / CRUZ. (801103) / PONT. (41-356)

03 101034 FLANGE CARDAN (DE ORELHA)

Aplic. = N10/ N12/ B10M

Cod.Orig. = 6885155

 Obs/Med. = 8 FUROS DISCO 203 MM (5-12278X) ACO
 Similar = DANA (02-266) / SOROCARD (SF-14)
 Mtg. = CRUZ. (801027)

04 101035 FLANGE CARDAN (DE ORELHA)

Aplic. = N10/ N12/ B10M

Cod.Orig. = 6885650

 Obs/Med. = 12 FUROS DISCO 203 MM (5-12278X) ACO
 Similar = DANA (02-267) / REI (S-461) (S-445) / SOROCARD (SF-17)
 Mtg. = CRUZ. (801027)

05 101036 FLANGE CARDAN (DE ORELHA)

Aplic. = N10/ N12

Cod.Orig. = 6885567 / 11994933

 Obs/Med. = 8 FUROS DISCO 175 MM (5-12062X) NODULAR
 Similar = DANA (02-370) / REI (S-238) / SOROCARD (SF-03)
 Mtg. = CRUZ. (801032)

06 101037 FLANGE CARDAN (DE ORELHA)

Aplic. = B58/ B10M

Cod.Orig. = 6885532

 Obs/Med. = 6 FUROS DISCO 125 MM (5-153X) NODULAR
 Similar = DANA (02-390)
 Mtg. = CRUZ. (801009)

07 101038 FLANGE CARDAN (DE ORELHA)

Aplic. = FH12/ FM10/ FM12/ NH12

Cod.Orig. = 8127229 / 20835502

 Obs/Med. = 4 FUROS DISCO 180 MM (SPL170-1X) ACO
 Similar = DANA (170-2-35) / REI (S-657) / SOROCARD (SF-26)
 Mtg. = CRUZ. (801040)

08 101039 FLANGE CARDAN (DE ORELHA)

Aplic. = FH12/ NH12/ FM12

Cod.Orig. = 8127207

 Obs/Med. = 4 FUROS DISCO 180 MM (SPL250-1X) ACO
 Similar = DANA (250-2-15) / MECPAR (AT-1074) / REI (S-203) / STAHL (HFL-613) / MERITOR (801214)
 Mtg. = CRUZ. (801034) / FLANGE (101031)

CARDANS E COMPONENTES

PRODUTOS EM ORDEM

CARDANS E COMPONENTES



09

41-633

FLANGE DIFERENCIAL



Aplic. = N10/ N12/ NL10/ NL12/ B10M/ B58 (DIFERENCIAL EV80/ EV81/ EV85)

Cod.Orig. = 1523280 / 1523282

Obs./Med. = 12 FUROS 18 ESTRIAS RET. 80 MM (DISCO 203 MM)
Similar = SPICER (01-342) / LNG (101044) (101075) / REI (S-700)
Mtg. =

10

101054

GARFO CARDAN (DE SOLDAR)



Aplic. = B58/ B10M VENTILADOR

Cod.Orig. =

Obs./Med. = ENCAIXE TUBO 47,8 MM (5-310X) ACO
Similar = DANA (2-28-827) / MECPAR (GR-1210) (GR-1948) / STAHL (HGF-625) / SOROCARD (SG-29)
Mtg. = CRUZ. (801008)

11

201110

GARFO CARDAN (DE SOLDAR)



Aplic. = B10M/ N10/ N12

Cod.Orig. =

Obs./Med. = ENCAIXE TUBO 85,5 MM (5-12278X) ACO
Similar = DANA (26-163) / MECPAR (GR-1431) / REI (S-425) / STAHL (HGF-607) / MERITOR (801318)
Mtg. = CRUZ. (801027)

12

201184

GARFO CARDAN (DE SOLDAR)



Aplic. = B58

Cod.Orig. =

Obs./Med. = ENCAIXE TUBO 81,5 MM (5-165X) ACO
Similar = DANA (26-177) / REI (S-381) / SOROCARD (SG-41)
Mtg. = CRUZ. (801022)

13

41-007

GARFO CARDAN (DE SOLDAR)



Aplic. = VM230 6X2/ VM260 6X2/ VM240

Cod.Orig. =

Obs./Med. = ENCAIXE TUBO 100,5 MM (SPL140-1X) ACO
Similar = DANA (140-28-17) / MECPAR (GR-1044) / REI (S-342) / STAHL (HGF-623) / MERITOR (801325)
Mtg. = CRUZ. (801042)

14

41-052

GARFO CARDAN (DE SOLDAR)



Aplic. = FH12/ FM10/ FM12/ NH12

Cod.Orig. =

Obs./Med. = ENCAIXE TUBO 120,5 MM (SPL250-1X) ACO
Similar = DANA (250-28-17) / MECPAR (GR-1043) / REI (S-308) / STAHL (HGF-620) / SOROCARD (SG-22)
Mtg. = CRUZ. (801034)

15

41-066A

GARFO CARDAN (DE SOLDAR)



Aplic. = VM210

Cod.Orig. =

Obs./Med. = ENCAIXE TUBO 95,1 MM (SPL90-1X) ACO
Similar = DANA (90-28-27) / MECPAR (GR-1038) / REI (S-311) / STAHL (HGF-614) / MERITOR (801304)
Mtg. = CRUZ. (801031)

16

41-124

GARFO CARDAN (DE SOLDAR)



Aplic. = FH12/ FM10/ FM12/ NH12

Cod.Orig. =

Obs./Med. = ENCAIXE TUBO 110,5 MM (SPL170-1X) ACO
Similar = DANA (170-28-47) / REI (S-368) / SOROCARD (SG-06)
Mtg. = CRUZ. (801040)

02

101056

FLANGE DIFERENCIAL



Aplic. = 6X4 FM12/ FH12

Cod.Orig. = 1523382 / 1672275

Obs./Med. = 4 FUROS 21 ESTRIAS RET. 90 MM (DISCO 180 MM)
Similar = REI (S-631) / SOROCARD (SA-25)
Mtg. = FLANGE (101039)

03

101077

FLANGE DIFERENCIAL



Aplic. = EV90 FH/ FM/ VM

Cod.Orig. = 1524358 / 1523262

Obs./Med. = 12 FUROS 21 ESTRIAS RET. 90 MM (DISCO 203 MM)
Similar = REI (S-630) / SOROCARD (SA-26)
Mtg. = FLANGE (201072)

04

35-340

FLANGE DIFERENCIAL



Aplic. = VM310/ VM330 (DIFERENCIAL MS160/ MD168/ MR168)

Cod.Orig. = 20438622

Obs./Med. = 4 FUROS 46 ESTRIAS RET. 82,6 MM (DISCO 176 MM) ACO
Similar = REI (S-345) / MERITOR (070619) (A3260R1838) / SOROCARD (SA-19)
Mtg. =

05

35-380

FLANGE DIFERENCIAL



Aplic. = 420/ 520

Cod.Orig. = 20706913

Obs./Med. = 4 FUROS 19 ESTRIAS RET. 68 MM (DISCO 150 MM) ACO
Similar = REI (S-672)
Mtg. =

06

41-421

FLANGE DIFERENCIAL



Aplic. = 6X4 FH12/ FH12/ NH12/ FH420/ FH440

Cod.Orig. = 20706812 / 3152328

Obs./Med. = 4 FUROS 18 ESTRIAS RET. 80 MM (DISCO 179,5 MM) ACO
Similar = REI (S-719)
Mtg. =

07

41-614

FLANGE DIFERENCIAL



Aplic. = FH13/ FH420/ FH520

Cod.Orig. =

Obs./Med. = 4 FUROS 19 ESTRIAS RET. 76,25 MM (DISCO 176 MM) ACO
Similar = REI (S-699)
Mtg. =

08

41-632

FLANGE DIFERENCIAL



Aplic. = B58 (OBS: DEFLETOR 124,4 MM INTERNO E 128,2 MM EXTERNO)

Cod.Orig. = 382990 / 382991 / 1110071

Obs./Med. = 8 FUROS 18 ESTRIAS RET. 80 MM (DISCO 175 MM)
Similar = LNG (101045) (101076) (101074) / DANA (01-315) / SOROCARD (SA-11)
Mtg. =

CARDANS E COMPONENTES
PRODUTOS EM ORDEM
CARDANS E COMPONENTES

09 501017 GARFO CARDAN (DE SOLDAR)

Aplic. = B58 VENTILADOR

Cod.Orig. =

 Obs/Med. = ENCAIXE TUBO 72,3 MM (5-153X) ACO
 Similar = DANA (2-28-327) / MECPAR (GR-1039) / MERITOR (801312) / STAHL (HGF-617)
 Mtg. = CRUZ. (801009)

10 26-443 JUNTA CAMBIO

Aplic. = B10M 4X2 (1986A2002)/ 6X2 (1986A2002)/ B58 4X2 (1979A1998)/ B7R 4X2 (1998A2006)

Cod.Orig. = 8133000

LACTO: 10/2018

 Obs/Med. =
 Similar = STAHL (RJU870)
 Mtg. =

11 28-108 JUNTA UNIVERSAL

Aplic. = FH12/ NH12 (94/03)

Cod.Orig. = 21185797 JUNTA / 20777165 JUNTA

 Obs/Med. = 79/ 79 ESTRIAS (ACO) MONTA COLUNA DIRECAO
 Similar = STAHL (HJU-884) (RCD-223) / DANA (2106-1104/01X JUNTA)
 Mtg. = CRUZ. (801104)

12 28-117 JUNTA UNIVERSAL

Aplic. = DIVERSOS

Cod.Orig. =

 Obs/Med. = 79 ESTRIAS ACO
 Similar = STAHL (HJU-972) (RJU-972)
 Mtg. = CRUZ. (801104)

13 46-051 JUNTA UNIVERSAL

Aplic. = TODOS ONIBUS E CAMINHOS (EXCETO FM E FH)

Cod.Orig. = 6884459 / 8124474

 Obs/Med. = 79/ 79 ESTRIAS (ACO)
 Similar = STAHL (HJU-816) (HJU-866) / MECPAR (JT-1875)
 Mtg. = CRUZ. (801060)

14 46-190 JUNTA UNIVERSAL

Aplic. = DIVERSOS

Cod.Orig. =

 Obs/Med. = 79 ESTRIAS ACO
 Similar = STAHL (HJU-956)
 Mtg. = CRUZ. (801060)

15 46-261 JUNTA UNIVERSAL

Aplic. = TODOS ONIBUS E CAMINHOS (EXCETO FM E FH)

Cod.Orig. = 6884459 / 8124474

 Obs/Med. = 79/ 79 ESTRIAS C/ ENGRAXADEIRA (ACO)
 Similar = STAHL (HJU-816) (HJU-866) / MECPAR (JT-1875)
 Mtg. =

16 41-278 KIT ABRACADEIRA GARFO CARDAN

Aplic. = FM12/ NH12

Cod.Orig. =

 Obs/Med. = ACO (CZ-232/ SPL250-1X)
 Similar =
 Mtg. = CRUZ. (801034) / GARFO (41-052)

02 41-127 GARFO CARDAN (DE SOLDAR)

Aplic. = N12/ NL10/ NL12

Cod.Orig. =

 Obs/Med. = ENCAIXE TUBO 85,5 MM (5-12062X) ACO
 Similar = DANA (26-215C) / REI (S-347) / STAHL (HGF-608) / SOROCARD (SG-07)
 Mtg. = CRUZ. (801032)

03 41-131 GARFO CARDAN (DE SOLDAR)

Aplic. = B10R/ N10/ N12/ NL10/ NL12/ VM260/ VM310

Cod.Orig. =

 Obs/Med. = ENCAIXE TUBO 101,7 MM (5-281X/ 5-510X) ACO
 Similar = DANA (6-5-28-127) / REI (S-422) / MECPAR (GR-1041) / STAHL (HGF-622) / MERITOR (801315)
 Mtg. = CRUZ. (801014) (801015)

04 41-159 GARFO CARDAN (DE SOLDAR)

Aplic. = B58 ONIBUS URBANO E RODOVIARIO (VENTILADOR)

Cod.Orig. =

 Obs/Med. = ENCAIXE TUBO 67 MM (5-310X) ACO
 Similar = DANA (2-28-857) / SOROCARD (SG-02)
 Mtg. = CRUZ. (801008)

05 41-163 GARFO CARDAN (DE SOLDAR)

Aplic. = N10/ N12/ NL10/ NL12

Cod.Orig. =

 Obs/Med. = ENCAIXE TUBO 107,8 MM (5-281X/ 5-510X) ACO
 Similar = DANA (6-5-28-117) / MECPAR (GR-1940) / REI (S-423) / STAHL (HGF-621) / SOROCARD (SG-01)
 Mtg. = CRUZ. (801014) (801015)

06 41-486 GARFO CARDAN (DE SOLDAR)

Aplic. = FH12 (08/09) (CARDAN ENTRE EIXO)

Cod.Orig. =

 Obs/Med. = ENCAIXE TUBO 103 MM (801101) ACO
 Similar = REI (S-668) / STAHL (RGF-633) / SOROCARD (SG-39)
 Mtg. = CRUZ. (801101)

07 41-490 GARFO CARDAN (DE SOLDAR)

Aplic. = FH12 (08/09) / FM420/ FM 520 CARDAN DIANT

Cod.Orig. =

 Obs/Med. = ENCAIXE TUBO 118,2 MM (801103) ACO
 Similar = REI (S-670) / SOROCARD (SG-40)
 Mtg. = CRUZ. (801103)

08 41-502 GARFO CARDAN (DE SOLDAR)

Aplic. = VM310 6X4

Cod.Orig. =

 Obs/Med. = ENCAIXE TUBO 91,05 MM (SPL170-1X) ACO
 Similar = REI (S-652)
 Mtg. = CRUZ. (801040)

PRODUTOS EM ORDEM

CARDANS E COMPONENTES

CARDANS E COMPONENTES



09 41-694 LUVA CARDAN



Aplic. = VM210

Cod.Orig. =

LACTO: 04/2018

Obs/Med. = 30 ESTRIAS (SPL90-1X) NODULAR
Similar = LNG (41-077A) / MECPAR (LV-1063) / REI (SP-3007) (SP-3031) / DANA (90-3-21X)
Mtg. = CRUZ. (801031) / PONT. (41-059A) (41-526)

10 41-935 LUVA CARDAN



Aplic. = N10/ N12/ NL10/ NL12

Cod.Orig. = 6885656

LACTO: 03/2020

Obs/Med. = 16 ESTRIAS (5-281X / 5-510X) NODULAR
Similar = DANA (6-5-3-1371KX) / MECPAR (LV-1045) / REI (SP-3018) / STAHL (HLV-615) / LNG (201078)
Mtg. = CRUZ. (801014) (801015) / PONT. (101042) (101091)

11 201107 LUVEIRA CARDAN (ACO)

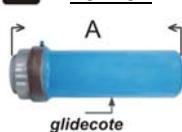

Aplic. = N10/ N12/ NL10/ NL12

Cod.Orig. =

Obs/Med. = 26 ESTRIAS (5-12062X) A=262 MM
Similar = DANA (55-1365X)
Mtg. = CRUZ. (801026) / GARFO (201073) / PONTUVA (201156)

12 41-008 LUVEIRA CARDAN (ACO)



Aplic. = VM230 6X2/ VM260 6X2/ VM240

Cod.Orig. =

Obs/Med. = 30 ESTRIAS (SPL140-1X) A=205 MM
Similar = DANA (140-55-81X) / REI (S-609) / INPEL (3113-Z)
Mtg. = CRUZ. (801042) / GARFO (41-007) / PONTUVA (41-009)

13 41-010 LUVEIRA CARDAN (ACO)

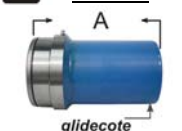

Aplic. = FH12/ FM10/ FM12/ NH12

Cod.Orig. =

Obs/Med. = 38 ESTRIAS (SPL250-1X) A=215 MM
Similar = DANA (170-55-41X) / REI (S-603)
Mtg. = CRUZ. (801034) / GARFO (41-052) / PONTUVA (41-006)

14 41-218 LUVEIRA CARDAN (ACO)

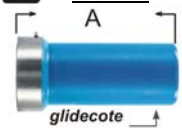

Aplic. = FH12/ FM10/ FM12/ NH12 TODOS TRACADOS

Cod.Orig. =

Obs/Med. = 34 ESTRIAS (SPL170-1X) A=240 MM (ENTRE DIFERENCIAIS)
Similar = DANA (27G-004/0350C) / REI (S-651)
Mtg. = CRUZ. (801040) / GARFO (41-124) / PONTUVA (41-011)

15 41-428 LUVEIRA CARDAN (ACO)

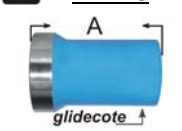

Aplic. = VM310

Cod.Orig. =

Obs/Med. = 34 ESTRIAS (SPL170-1X) A=185 MM (ENTRE DIFERENCIAIS)
Similar = REI (S-659)
Mtg. = CRUZ. (801040) / GARFO (41-124) / PONTUVA (41-425)

16 41-487 LUVEIRA CARDAN (ACO)

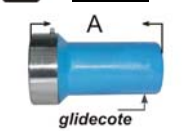

Aplic. = FH 420/ FH 520/ FH12 (08/09) (CARDAN ENTRE EIXO)

Cod.Orig. =

Obs/Med. = 38 ESTRIAS (801101) A=198 MM (ENTRE DIFERENCIAIS)
Similar =
Mtg. = CRUZ. (801101) / GARFO (41-486) / PONTUVA (41-488)

02 41-432 KIT BASE FIXACAO SUPORTE CARDAN



Aplic. = SUPORTE R-3045/ R-3067

Cod.Orig. =

Obs/Med. =
Similar =
Mtg. = SUPORTE (41-400)

03 41-460 KIT BASE FIXACAO SUPORTE CARDAN



Aplic. = SUPORTE R-3034/ R-3062/ R-3042/ R-3080

Cod.Orig. =

Obs/Med. = SUPORTE CURTO
Similar = REI (R-3034B)
Mtg. = SUPORTE (41-386) (41-414)

04 101105 LUVA CARDAN



Aplic. = B10M ARTICULADO/ B10R/ B58/ B58E/ B7R/ N10/ N12/ NL10

Cod.Orig. = 6885157 / 11994930

Obs/Med. = 16 ESTRIAS (5-12278X) ACO
Similar = DANA (03-386XL1) / SOROCARD (SL-21)
Mtg. = CRUZ. (801027) / PONT. (101043)

05 201075 LUVA CARDAN



Aplic. = B58/ B58E

Cod.Orig. = 11993923

Obs/Med. = 16 ESTRIAS (5-165X) ACO
Similar = DANA (5-3-2341KX2) / SOROCARD (SL-29)
Mtg. = CRUZ. (801022) / PONT. (101041)

06 201078 LUVA CARDAN



Aplic. = N10/ N12/ NL10/ NL12

Cod.Orig. = 6885656

Obs/Med. = 16 ESTRIAS (5-281X / 5-510X) ACO
Similar = DANA (6-5-3-1371KX) / MECPAR (LV-1045) / REI (SP-3018) / STAHL (HLV-615) / MERITOR (8014
Mtg. = CRUZ. (801014) (801015) / PONT. (101042) (101091)

07 301089 LUVA CARDAN



Aplic. = B58/ B10M VENTILADOR

Cod.Orig. = 6885530

Obs/Med. = 16 ESTRIAS (5-153X) ACO
Similar = DANA (2-3-128KX2) (2-3-128KX5) (2-3-128KX1) / MECPAR (LV-1040) / MERITOR (801408)
Mtg. = CRUZ. (801009) / PONT. (101046)

08 41-077A LUVA CARDAN



Aplic. = VM210

Cod.Orig. =

Obs/Med. = 30 ESTRIAS (SPL90-1X) ACO
Similar = LNG (41-694) / MECPAR (LV-1063) / REI (SP-3007) (SP-3031) / DANA (90-3-21X)
Mtg. = CRUZ. (801031) / PONT. (41-059A) (41-526)

CARDANS E COMPONENTES
PRODUTOS EM ORDEM
CARDANS E COMPONENTES

09
41-334 PARAFUSO FLANGE CARDAN

Aplic. = FH12/ FM10/ FM12/ NH12



Cod.Orig. =

 Obs/Med. = 14 X 50 (C/PORCA TRAVANTE) ACO 10.9
 Similar = REI (SC-10379)

Mtg. =

10
101047 PONTEIRA CARDAN (C/ROSCA)

Aplic. = B58



Cod.Orig. = 6885588

 Obs/Med. = 10 ESTRIAS ROLAM. 45 MM (ENCAIXE TUBO 81,5 MM)
 Similar = DANA (54-458) / STAHL (HPT-622)

Mtg. = FLANGE (101033)

11
101089 PONTEIRA CARDAN (C/ROSCA)

Aplic. = N10/ N12/ NL10



Cod.Orig. = 6885510

 Obs/Med. = 22 ESTRIAS ROLAM. 60 MM (ENCAIXE TUBO 85,6 MM)
 Similar = DANA (54-569)

Mtg. = FLANGE (101030) (101032)

12
101090 PONTEIRA CARDAN (C/ROSCA)

Aplic. = N10/ N12/ NL10



Cod.Orig. = 6885547

 Obs/Med. = 22 ESTRIAS ROLAM. 60 MM (ENCAIXE TUBO 101,7 MM)
 Similar = DANA (54-590) / REI (SP-4005)

Mtg. = FLANGE (101030) (101032)

13
41-062 PONTEIRA CARDAN (C/ROSCA)

Aplic. = VM230/ VM240/ VM260



Cod.Orig. =

 Obs/Med. = 38 ESTRIAS ROLAM. 50 MM (ENCAIXE TUBO 100,5 MM)
 Similar = DANA (140-53-11) / MECPAR (PT-1037) / REI (SP-3002) / STAHL (HPT-634) / MERITOR (801515)
 Mtg. = PORCA (41-070) / TERMINAL (41-182)

14
41-087 PONTEIRA CARDAN (C/ROSCA)

Aplic. = VM210



Cod.Orig. =

 Obs/Med. = 34 ESTRIAS ROLAM. 45 MM (ENCAIXE TUBO 95 MM)
 Similar = DANA (5-53-271) (90-53-11) / MECPAR (PT-1025) / REI (SP-3004) / MERITOR (801501)
 Mtg. = PORCA (41-026) / TERMINAL (41-083A) (41-660)

15
41-154 PONTEIRA CARDAN (C/ROSCA)

Aplic. = FM10/ FM12/ FH12/ NH12/ VM310



Cod.Orig. =

 Obs/Med. = 46 ESTRIAS ROLAM. 60 MM (ENCAIXE TUBO 120,7 MM)
 Similar = DANA (250-53-11) (250-53-31X) / MECPAR (PT-1036) / REI (SP-3011) / MERITOR (801513)
 Mtg. = PORCA (41-070) / TERMINAL (41-002)

16
41-356 PONTEIRA CARDAN (C/ROSCA)

Aplic. = FH12 (08/09) / FM420/ FM 520 CARDAN DIANT



Cod.Orig. =

 Obs/Med. = 26 ESTRIAS ROLAM. 70 MM (ENCAIXE TUBO 125,5 MM)
 Similar = REI (SP-3027)
 Mtg. = CRUZ. (801103) / FLANGE (41-592) / PARAF. (41-596) / SUPORTE (41-588)

02
41-491 LUVEIRA CARDAN (ACO)

Aplic. = FH12 (08/09) / FM420/ FM 520 CARDAN DIANT



Cod.Orig. =

 Obs/Med. = 40 ESTRIAS (801103) A=208 MM
 Similar = REI (SC-10349)
 Mtg. = CRUZ. (801103) / GARFO (41-490) / LUVEIRA (41-491) / PONT. (41-492)

03
41-537 LUVEIRA CARDAN (ACO)

Aplic. = FH12/ FM10/ FM12/ NH12EE



Cod.Orig. =

 Obs/Med. = 16 ESTRIAS (CZ-286) A=240 MM ACO
 Similar = SOROCARD (SL-12)
 Mtg. = CRUZ. (801028) / GARFO (41-132) / LUVEIRA (41-537) / PONT. (41-150)

04
41-606 LUVEIRA CARDAN (ACO)

Aplic. = FH12 (08/09)

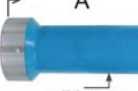

Cod.Orig. =

 Obs/Med. = 38 ESTRIAS (801101) A=257 MM (ENTRE DIFERENCIAIS)
 Similar =
 Mtg. = CRUZ. (801101) / GARFO (41-641) / PONTUVA (41-605)

05
101102 PARAFUSO FLANGE CARDAN

Aplic. = N10/ N12



Cod.Orig. = 946545

 Obs/Med. = 3/8 X 1,1/2 COMPLETO (3/8X34 10.9)
 Similar =
 Mtg. =

06
101103 PARAFUSO FLANGE CARDAN

Aplic. = DIVERSOS



Cod.Orig. = 945997

 Obs/Med. = 7/16 X 1,1/2 COMPLETO ACO 10.9
 Similar =
 Mtg. =

07
41-249 PARAFUSO FLANGE CARDAN

Aplic. = VM230 6X2/ VM260 6X2/ VM240



Cod.Orig. =

 Obs/Med. = 12 MM X 1,25 MM X 42 MM COMPLETO ACO 10.9
 Similar =
 Mtg. =

08
41-333 PARAFUSO FLANGE CARDAN

Aplic. = VM230 6X2/ VM260 6X2/ VM23



Cod.Orig. =

 Obs/Med. = 12 MM X 50 MM (C/PORCA TRAVANTE) ACO 10.9
 Similar =
 Mtg. =

CARDANS E COMPONENTES
PRODUTOS EM ORDEM
CARDANS E COMPONENTES

09 41-526 PONTEIRA CARDAN (TRAS)

Aplic. = VM210

Cod.Orig. =

 Obs/Med. = 30 ESTRIAS (ENCAIXE TUBO 95,1 MM)
 Similar = DANA (90-40-11) / MECPAR (PT-1031) / REI (SP-3006) (SP-3016) / STAHL (HPT-624)
 Mtg. = LUVA (41-077A) (41-694)

10 41-880 PONTEIRA E LUVA CARDAN (CONJUNTO) ACO

Aplic. = VM210

Cod.Orig. =

LACTO: 08/2019

 Obs/Med. = 30 ESTRIAS (SPL90-1X)
 Similar = REI (S-741)
 Mtg. = CRUZ. (801031) / LUVA (41-077A)

11 41-006 PONTEIRA CARDAN (ACO)

Aplic. = FH12/ FM10/ FM12/ NH12 (CRUZ. SPL250-1X)

Cod.Orig. = 8127225

 Obs/Med. = 38 ESTRIAS A=299 MM
 Similar = DANA (250-82-31X) / MECPAR (PT-1043) / REI (S-373)
 Mtg. = CAPA (41-260) / CRUZ. (801034) / GARFO (41-052) / LUVEIRA (41-010)

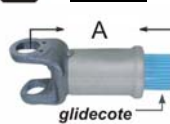
12 41-009 PONTEIRA CARDAN (ACO)

Aplic. = VM240 (CRUZETA SPL140-1X)

Cod.Orig. =

 Obs/Med. = 30 ESTRIAS A=299 MM
 Similar = DANA (140-82-31X) / REI (S-386) / INPEL (3905-Z)
 Mtg. = CAPA (41-261) / CRUZ. (801042) / GARFO (41-007) / LUVEIRA (41-008)

13 41-011 PONTEIRA CARDAN (ACO)

Aplic. = FH12/ FM10/ FM12/ NH12 TODOS TRACADOS (CRUZ. SPL170-1X)

Cod.Orig. =

 Obs/Med. = 34 ESTRIAS A=380 MM (ENTRE DIFERENCIAIS)
 Similar = DANA (170-82-171X) / REI (S-388)
 Mtg. = CAPA (41-437) / CRUZ. (801040) / GARFO (41-124) / LUVEIRA (41-218)

14 41-095 PONTEIRA CARDAN (ACO)

Aplic. = N10/ N12/ NL10/ NL12 (CRUZETA 5-12062X)

Cod.Orig. = 11994939

 Obs/Med. = 26 ESTRIAS A=357 MM
 Similar = DANA (82-1517C1)
 Mtg. = CAPA (41-003) / CRUZ. (801032) / GARFO (41-127) / LUVEIRA (201107)

15 41-425 PONTEIRA CARDAN (ACO)

Aplic. = VM310 (CRUZETA SPL170-1X)

Cod.Orig. =

 Obs/Med. = 34 ESTRIAS A=305 MM
 Similar = REI (S-658)
 Mtg. = CAPA (41-431) / CRUZ. (801040) / GARFO (41-124) / LUVEIRA (41-428)

16 41-488 PONTEIRA CARDAN (ACO)

Aplic. = FH 420/ FH 520/ FH12 (08/09) (CARDAN ENTRE EIXO)

Cod.Orig. =

 Obs/Med. = 38 ESTRIAS A=303 MM
 Similar =
 Mtg. = CRUZ. (801101) / GARFO (41-486) / LUVEIRA (41-487) / PONT. (41-488)

02 101041 PONTEIRA CARDAN (TRAS)

Aplic. = B58

Cod.Orig. = 6885590

 Obs/Med. = 16 ESTRIAS (ENCAIXE TUBO 81,5 MM)
 Similar = DANA (4-40-921)
 Mtg. = LUVA (201075)

03 101042 PONTEIRA CARDAN (TRAS)

Aplic. = N10/ N12/ NL10/ NL12/ VM260/ VM310

Cod.Orig. = 6885550

 Obs/Med. = 16 ESTRIAS (ENCAIXE TUBO 101,7 MM)
 Similar = DANA (8-40-101) / MECPAR (PT-1033) / REI (SP-3020) / STAHL (HPT-610) / MERITOR (801620)
 Mtg. = LUVA (201078)

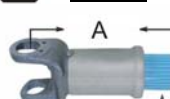
04 101043 PONTEIRA CARDAN (TRAS)

Aplic. = B10M/ B10M ARTICULADO/ B10R/ B12B/ B58/ B58E/ N10/ 12/ NL10

Cod.Orig. = 6885512

 Obs/Med. = 16 ESTRIAS (ENCAIXE TUBO 85 MM)
 Similar = DANA (40-1490) / MERITOR (801609) / INPEL (5314)
 Mtg. = LUVA (101105)

05 101046 PONTEIRA CARDAN (TRAS)

Aplic. = B58/ B10M VENTILADOR

Cod.Orig. =

 Obs/Med. = 16 ESTRIAS (ENCAIXE TUBO 47,6 MM)
 Similar = DANA (53-1615) / INPEL (5311)
 Mtg. = LUVA (301089)

06 101091 PONTEIRA CARDAN (TRAS)

Aplic. = N10/ N12/ NL10/ NL12

Cod.Orig. = 6885642

 Obs/Med. = 16 ESTRIAS (ENCAIXE TUBO 107,8 MM)
 Similar = DANA (6-5-40-191) / MECPAR (PT-1940) / REI (SP-3013) / STAHL (HPT-609) / SOROCARD (SP-04)
 Mtg. = LUVA (201078)

07 41-059A PONTEIRA CARDAN (TRAS)

Aplic. = VM210

Cod.Orig. =

 Obs/Med. = 30 ESTRIAS (ENCAIXE TUBO 95,1 MM)
 Similar = MECPAR (PT-1031) / DANA (90-40-11) / REI (SP-3006) / MERITOR (801606) / STAHL (HPT-624)
 Mtg. = LUVA (41-077A) (41-694)

08 41-150 PONTEIRA CARDAN (TRAS)

Aplic. = FH12/ FM10/ FM12/ NH12 ENTRE EIXO

Cod.Orig. =

 Obs/Med. = 16 ESTRIAS (ENCAIXE TUBO 100 MM) ACO
 Similar = SOROCARD (SP-01)
 Mtg. = LUVA (41-074)

PRODUTOS EM ORDEM
CARDANS E COMPONENTES
CARDANS E COMPONENTES

09 41-635 PONTUA E LUVEIRA CARDAN (CONJUNTO) ACO

Aplic. = FH12 (08/09) / FM420/ FM 520

Cod.Orig. =

 Obs/Med. = 40 ESTRIAS A=292 MM B=118,50 MM
 Similar = REI (S-697) / STAHL (HPL-604)
 Mtg. = CRUZ. (801103) / GARFO (41-490) / LUVEIRA (41-491) / PONT. (41-492)

10 41-687 PONTUA E LUVEIRA CARDAN (CONJUNTO) ACO

Aplic. = VM310 (CRUZETA SPL170-1X)

Cod.Orig. =

 Obs/Med. = 34 ESTRIAS A=305 MM B=110,5 MM
 Similar =
 Mtg. = CAPA (41-431) / CRUZ. (801040) / GARFO (41-124) / LUVEIRA (41-428)

11 41-688 PONTUA E LUVEIRA CARDAN (CONJUNTO) ACO

Aplic. = VM310 (CRUZETA SPL170-1X)

Cod.Orig. =

 Obs/Med. = 34 ESTRIAS A=365 MM B=110,70 MM
 Similar =
 Mtg. = CAPA (41-437) / CRUZ. (801040) / GARFO (41-124) / LUVEIRA (41-503)

12 26-212 PORCA CAMBIO

Aplic. = FH CAIXA ZF (CAIXA ZF 16.S130/ 16.50 ACO)

Cod.Orig. = 1526746

 Obs/Med. = M 60 X 1,50 ACO
 Similar = ZF (0737502092)
 Mtg. =

13 41-026 PORCA CARDAN

Aplic. = B58E/ B10M URBANO/ VM23

Cod.Orig. = 6885659 / 20522871

 Obs/Med. = 1.1/4 ACO
 Similar = REI (SC-10358)
 Mtg. = PONT. (41-087) (301123)

14 41-070 PORCA CARDAN

Aplic. = VM17210/ VM23240

Cod.Orig. =

 Obs/Med. = M 30 X 2,0 ACO (MTG C/ PONTEIRA 140-53-11/ 250-53-11)
 Similar = DANA (250-74-11)
 Mtg. = PONT. (41-062) (41-154)

15 35-144 PORCA DIFERENCIAL (PINHAO)

Aplic. = VM260/ VM310/ VM210/ VM240/ (DIFERENCIAL RS145 RS155 RS240 RS245)

Cod.Orig. = 20565292

 Obs/Med. = M 39 X 1,50 ACO
 Similar = MERITOR (088093) (40X1095) (KIT1095)
 Mtg. =

16 35-383 PORCA DIFERENCIAL (PINHAO)

Aplic. = VM 210

Cod.Orig. =

 Obs/Med. = M 39 X 1,50 ACO AUTOTRAVANTE
 Similar = REI (SC-10405)
 Mtg. =

09

10

11

12

13

14

15

16

02

03

04

05

06

07

08

41-492

41-605

41-453

41-454

41-455

41-520

41-613

PONTUA CARDAN (ACO)
PONTUA CARDAN (ACO)
PONTUA E LUVEIRA CARDAN (CONJUNTO) ACO
PONTUA E LUVEIRA CARDAN (CONJUNTO) ACO
PONTUA E LUVEIRA CARDAN (CONJUNTO) ACO
PONTUA E LUVEIRA CARDAN (CONJUNTO) ACO
PONTUA E LUVEIRA CARDAN (CONJUNTO) ACO

Aplic. = FH12 (08/09) / FM420/ FM 520 CARDAN DIANT

Aplic. = FH12 (08/09) (CARDAN ENTRE EIXO)

Aplic. = FM10/ FM12/ NH12/ FH380/ FH420 (CRUZETA SPL250-1X)

Aplic. = VM240 (CRUZETA SPL140-1X)

Aplic. = FH12/ FM10/ FM12/ NH12 TODOS TRACADOS (CRUZETA SPL170-1X)

Aplic. = FH12 (08/09)

Aplic. = FH 420/ FH 520/ FH12 (08/09) (CARDAN ENTRE EIXO)

 Obs/Med. = 40 ESTRIAS A=306,50 MM
 Similar =
 Mtg. = CRUZ. (801103) / GARFO (41-490) / LUVEIRA (41-491) / PONT. (41-492)

 Obs/Med. = 38 ESTRIAS A=357,50 MM
 Similar =
 Mtg. = CAPA (41-607) / CRUZ. (801101) / GARFO (41-641) / LUVEIRA (41-606)

 Obs/Med. = 38 ESTRIAS A=292 MM B=120,50 MM
 Similar = DANA (58-00310041X) / MECPAR (CJS-250) / REI (S-620) / MERITOR (801901) / STAHL (HPL-602)
 Mtg. = CAPA (41-260) / CRUZ. (801034) / GARFO (41-052) / LUVEIRA (41-010)

 Obs/Med. = 30 ESTRIAS A=284 MM B=100,50 MM
 Similar = DANA (58-0081-0031X) / MECPAR (CJS-140) / REI (S-621) / MERITOR (801905) / INPEL (3907-Z)
 Mtg. = CAPA (41-261) / CRUZ. (801042) / GARFO (41-007) / LUVEIRA (41-008)

 Obs/Med. = 34 ESTRIAS A=385 MM B=110 MM
 Similar =
 Mtg. = CAPA (41-259) / CRUZ. (801040) / GARFO (41-124) / LUVEIRA (41-218)

 Obs/Med. = 38 ESTRIAS A=275 MM B=103,30 MM
 Similar = REI (S-166)
 Mtg. = CRUZ. (801101) / GARFO (41-486) / LUVEIRA (41-487) / PONT. (41-488)

 Obs/Med. = 38 ESTRIAS A=375 MM B=100 MM
 Similar = REI (S-698) / STAHL (HPL-605)
 Mtg. = CAPA (41-607) / CRUZ. (801101) / GARFO (41-641) / LUVEIRA (41-606)

PRODUTOS EM ORDEM

CARDANS E COMPONENTES

CARDANS E COMPONENTES



09 301183 ROLAMENTO CARDAN C/BORRACHA



Aplic. = B10M URBANO/ B58E RODOVIARIO E URBANO

Cod.Orig. =

Obs./Med. = Ø 35 MM PISTA LARGA C/BICO GRAX.
Similar = REI (R-116R) / FAG (88107RBG)
Mtg. = CAVALETE (301031) / CINTA (301034)

10 41-054 ROLAMENTO CARDAN C/BORRACHA



Aplic. = B58E/ B10M URBANO

Cod.Orig. =

Obs./Med. = Ø 45 MM PISTA LARGA C/BICO GRAX.
Similar = REI (R-252R) / FAG (88509RBG)
Mtg. = CAVALETE (41-102) / CINTA (41-104)

11 41-100 ROLAMENTO CARDAN C/BORRACHA



Aplic. = B10M URBANO/ B58E RODOVIARIO E URBANO

Cod.Orig. =

Obs./Med. = Ø 45 MM PISTA LARGA
Similar = REI (R-252R) (R-778R) / FAG (88509RB)
Mtg. = CAVALETE (41-102) / CINTA (41-104) / DEFL. (41-051A)

12 41-100A ROLAMENTO CARDAN C/BORRACHA



Aplic. = VM23

Cod.Orig. =

LACTO: 06/2018

Obs./Med. = Ø 50 MM PISTA LARGA
Similar = REI (R-253R) (R-632R) / FAG (88510RB)
Mtg. = CAVALETE (41-157) / DEFLTOR (41-186)

13 41-162 ROLAMENTO CARDAN C/BORRACHA



Aplic. = N10/ N12/ NL10/ NL12/ B10M/ B12M/ FM10/ FM12/ FH12/ NH12

Cod.Orig. =

LACTO: 06/2018

Obs./Med. = Ø 60 MM PISTA LARGA
Similar = FAG (88512RB) / REI (R-3319R) (R-752R)
Mtg. = CAVALETE (41-158) / CINTA (41-017) / DEFL. (41-187)

14 41-226 ROLAMENTO CARDAN C/BORRACHA

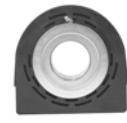

Aplic. = N10/ N12/ NL10/ NL12/ B10M/ B12M/ FM10/ FM12/ FH12/ NH12

Cod.Orig. =

Obs./Med. = Ø 60 MM PISTA LARGA C/BICO GRAX.
Similar = FAG (88512RBG) / REI (R-3319R) (R-752R)
Mtg. = CAVALETE (41-158) / CINTA (41-017)

15 41-250 ROLAMENTO CARDAN C/BORRACHA



Aplic. = VM23

Cod.Orig. =

Obs./Med. = Ø 50 MM PISTA LARGA C/BICO GRAX.
Similar = FAG (88510RB)
Mtg. = CAVALETE (41-157)

16 41-304 ROLAMENTO CARDAN C/BORRACHA



Aplic. = FH 400/ FH 520 TODOS 6X4/ VM330

Cod.Orig. =

LACTO: 12/2018

Obs./Med. = Ø 70 MM C/BICO GRAX.(REFIL R-1026/ R-1036)
Similar = REI (R-1027)
Mtg. = SUPORTE (41-483)

02 35-385 PORCA DIFERENCIAL (PINHAO)



Aplic. = FH12/ FH13/ FM13/ FMX13 (6X4) MD610 RT3210HV RT3210HV

Cod.Orig. = 1522293

Obs./Med. = M 60 X 2 ACO
Similar =
Mtg. =

03 35-386 PORCA DIFERENCIAL (PINHAO)



Aplic. = EV 71 CANAVIEIRO EV80

Cod.Orig. = 8171336

Obs./Med. = 1.3/4 ACO
Similar =
Mtg. =

04 35-387 PORCA DIFERENCIAL (PINHAO)



Aplic. = FH12/ FH13/ FM12/ FM13/ NH12/ (DIFERENCIAL MERITOR EV91 RS1356SV)

Cod.Orig. = 8171338 / 1672160

Obs./Med. = M 60 X 2 ACO
Similar = MERITOR (8171338)
Mtg. =

05 35-388 PORCA DIFERENCIAL (PINHAO)



Aplic. = N10/ N12 DIFERENCIAL EV75/ EV80/ EV81

Cod.Orig. = 943805

Obs./Med. = 1.3/4 ACO
Similar =
Mtg. =

06 35-396 PORCA DIFERENCIAL (PINHAO)



Aplic. = B290R/ B7/ B9/ B11/ B12R/ VM210/ VM240/ VM260/ VM270/ FH (MERITOR RS167E)

Cod.Orig. = 20366534

Obs./Med. = M 45 X 1,50 ACO
Similar = MERITOR (40X1027) (088214)
Mtg. =

07 41-317 PORCA DIFERENCIAL (PINHAO)



Aplic. = VM310/ (DIFERENCIAL MD145/ RS160/ MS165/ MD168/ RS180/ MS185/ MS186)

Cod.Orig. = 20438630

Obs./Med. = M 45 X 1,50 ACO
Similar = MERITOR (088175) (40X1233)
Mtg. =

08 301009 ROLAMENTO CARDAN C/BORRACHA



Aplic. = B10M URBANO/ B58E RODOVIARIO E URBANO

Cod.Orig. =

Obs./Med. = Ø 35 MM PISTA LARGA
Similar = REI (R-116R) / FAG (88107RB)
Mtg. = CAVALETE (301031) / CINTA (301034) / DEFL. (41-181)

CARDANS E COMPONENTES
PRODUTOS EM ORDEM
CARDANS E COMPONENTES

09 301109 SUPORTE CARDAN COMPLETO

Aplic. = B58E/ B10M VENTILADOR

Cod.Orig. = 6885524

 Obs./Med. = Ø 35 MM PISTA LARGA
 Similar = DANA (211579-1X)
 Mtg. = CAVALETE (301031) / CINTA (301034) / DEFL. (41-181) / ROLAM. (301009)

10 301110 SUPORTE CARDAN COMPLETO

Aplic. = VM230 6X2/ VM260 6X2/ VM23

Cod.Orig. = 20522874

 Obs./Med. = Ø 50 MM PISTA LARGA
 Similar = DANA (210121-1X) / REI (R-1067)
 Mtg. = CAVALETE (41-157) / ROLAM. (41-100A)

11 301184 SUPORTE CARDAN COMPLETO

Aplic. = B58E/ B10M VENTILADOR

Cod.Orig. = 6885524

 Obs./Med. = Ø 35 MM PISTA LARGA C/BICO GRAX.
 Similar = DANA (211579-1X)
 Mtg. = CAVALETE (301031) / CINTA (301034) / ROLAM. (301183)

12 41-046 SUPORTE CARDAN COMPLETO

Aplic. = B58E/ B10M URBANO/ VM17

Cod.Orig. = 6885175 / 263000

 Obs./Med. = Ø 45 MM PISTA LARGA
 Similar = DANA (210084-2X) (47-956-2X) / REI (R-1064)
 Mtg. = CAVALETE (41-102) / CINTA (41-101) / DEFL. (41-051A) / ROLAM. (41-100)

13 41-053 SUPORTE CARDAN COMPLETO

Aplic. = B58E/ B10M URBANO/ VM17

Cod.Orig. = 6885175 / 263000

 Obs./Med. = Ø 45 MM PISTA LARGA C/BICO GRAX.
 Similar = DANA (47-956-13XR) / REI (R-3051) (R-3085) (R-3095) (R-3081)
 Mtg. = CAVALETE (41-102) / CINTA (41-101) / ROLAM. (41-054)

14 41-149 SUPORTE CARDAN COMPLETO

Aplic. = FM10/ FH12/ FM12/ NH12

Cod.Orig. = 8127224

 Obs./Med. = Ø 60 MM PISTA LARGA
 Similar = DANA (212067-2X) (212067-3X) / REI (R-1068) / CENTRAFIX (CRD 3018)
 Mtg. = CAVALETE (41-158) / DEFELETOR (41-187) / ROLAM. (41-162)

15 41-227 SUPORTE CARDAN COMPLETO

Aplic. = FM10/ FH12/ FM12/ NH12

Cod.Orig. = 8127224 / 1651230 / 1672356

 Obs./Med. = Ø 60 MM PISTA LARGA C/BICO GRAX.
 Similar = DANA (212067-2X) (212067-3X) / REI (R-3050)
 Mtg. = CAVALETE (41-158) / ROLAM. (41-226)

16 41-251 SUPORTE CARDAN COMPLETO

Aplic. = VM230 6X2/ VM260 6X2/ VM23

Cod.Orig. = 20522874

 Obs./Med. = Ø 50 MM C/BICO GRAX.
 Similar = DANA (210121-1X) / REI (R-3054)
 Mtg. = CAVALETE (41-157) / ROLAM. (41-250)

02 41-316 ROLAMENTO CARDAN C/BORRACHA

Aplic. = FM10/ FM12/ FH12/ NH12/ VM 260/ VM310 6X4

Cod.Orig. =

 Obs./Med. = Ø 60 MM C/BICO GRAX.(REFIL R-3050)
 Similar = REI (R-1070) (R-3055) (R-3088) (R-2039) (R-2039)
 Mtg. = SUPORTE (41-290) (41-390)

03 41-320 ROLAMENTO CARDAN C/BORRACHA

Aplic. = B10M URBANO/ B58E URBANO E RODOVIARIA/ VM17

Cod.Orig. =

 Obs./Med. = Ø 45 MM C/BICO GRAX.(REFIL R-1016/ R-3030/ R-3034/ R308
 Similar = REI (R-1007) (R-1042) (R-3031) (R-3061) / STAHL (HBR-603)
 Mtg. = SUPORTE (41-375) (41-386)

04 41-326 ROLAMENTO CARDAN C/BORRACHA

Aplic. = N10/ N12/ B10M/ B58BR

Cod.Orig. = 1696389

 Obs./Med. = Ø 60 MM
 Similar = REI (R-2200R)
 Mtg. =

05 41-327 ROLAMENTO CARDAN C/BORRACHA

 Aplic. = F10/ F12/ F16/ FL10/ FH12/ FH16/ N10/ N12/ NL10
 AUS/ NL10S/ NL12AUS/ NL12S

Cod.Orig. = 263567

 Obs./Med. = Ø 70 MM C/BICO GRAX.
 Similar = REI (R-2230R)
 Mtg. =

06 41-347 ROLAMENTO CARDAN C/BORRACHA

Aplic. = N10/ N12/ NL10/ NL12/ N10BR/ N12BR

Cod.Orig. =

 Obs./Med. = Ø 60 MM C/BICO GRAX.(REFIL R-2000/ R-2002/ R-2034)
 Similar = REI (R-2001) (R-2003) (R-2035) (R-2037) / STAHL (HBR-605)
 Mtg. =

07 41-387 ROLAMENTO CARDAN C/BORRACHA

Aplic. = VM230 6X2/ VM 260 6X2/ VM23

Cod.Orig. =

 Obs./Med. = Ø 50 MM C/BICO GRAX.(REFIL R-3035/ R-3045)
 Similar = REI (R-3036) (R-3065) / STAHL (HBR-610)
 Mtg. = SUPORTE (41-287) (41-400)

08 41-587 ROLAMENTO CARDAN C/BORRACHA

Aplic. = FH12 (08/09) / FM420/ FM 520 CARDAN DIANT

Cod.Orig. =

 Obs./Med. = Ø 70 MM PISTA LARGA
 Similar =
 Mtg. = CAVALETE (41-585) / DEFELETOR (41-586)

PRODUTOS EM ORDEM

CARDANS E COMPONENTES

CARDANS E COMPONENTES



09

41-588

SUPORTE CARDAN COMPLETO

Aplc. = FH12 (08/09) / FM420/ FM 520 CARDAN DIANT



Cod.Orig. =

Obs/Med. = Ø 70 MM PISTA LARGA

Similar =

Mtg. = CAVALETE (41-585) / DEFELETOR (41-586) / ROLAM. (41-587)

10

41-742

SUPORTE CARDAN COMPLETO

Aplc. = ONIBUS B 10M URBANO/ ONIBUS B 58E



Cod.Orig. = 6.885.524

Obs/Med. = Ø 35 MM

Similar =

Mtg. =

11

41-290

SUPORTE CARDAN COMPLETO C/REGULAG.

Aplc. = FM10/ FM12/ FH12/ NH12/ VM 260/ VM310 6X4



Cod.Orig. = 6881189 / 8127224

Obs/Med. = Ø 60 MM C/BICO GRAX.(REFIL R-1070/ R-3088/ R-3055)

Similar = REI (R-3040) (R-3050) (R-3087) (R-2038) / DANA (212067-3X)

Mtg. = ROLAM. (41-316)

12

41-386

SUPORTE CARDAN COMPLETO C/REGULAG.

Aplc. = B58E/ B10M URBANO/ VM17



Cod.Orig. = 263000

Obs/Med. = Ø 45 MM C/BICO GRAX.

Similar = REI (R-1016) (R-3034) (R-3062) (R-3077) (R-1075)

Mtg. = BASE (41-460) / ROLAM. (41-320) (R-1007) (R-1042)

13

41-400

SUPORTE CARDAN COMPLETO C/REGULAG.

Aplc. = VM230 6X2/ VM260 6X2/ VM23



Cod.Orig. = 20522874

Obs/Med. = Ø 50 MM C/BICO GRAX.(REFIL R-3036)

Similar = REI (R-3045) (R-3067) (R-3054) (R-3066) / DANA (210121-1X)

Mtg. = BASE (41-432) / ROLAM. (41-387)

14

41-414

SUPORTE CARDAN COMPLETO C/REGULAG.

Aplc. = B58E/ B10M URBANO/ VM17



Cod.Orig. = 263000

Obs/Med. = Ø 45 MM C/BICO GRAX. (S/REFIL)

Similar = REI (R-3042) (R-3080) (R-3051) (R-3081) / STAHL (HBS-611)

Mtg. =

15

41-539

TAMPA LUVA CARDAN

Aplc. = APLICA LUVA 41-077A/ 41-694/ 90-3-21X



Cod.Orig. =

Obs/Med. = FUNDO DA LUVA 41-077A

Similar =

Mtg. =

16

41-691

TAMPA LUVA CARDAN

Aplc. = N10/ N12/ NL10/ NL12



Cod.Orig. =

Obs/Med. = MTG C/ LUVA 6-5-3-1371KX DANA/SPICER

Similar =

Mtg. = LUVA (201078)

02

41-287

SUPORTE CARDAN COMPLETO

Aplc. = VM230 6X2/ VM260 6X2/ VM23



Cod.Orig. = 20522874

Obs/Med. = Ø 50 MM C/BICO GRAX.(REFIL R-3036/ R-3065)

Similar = REI (R-3035) (R-3066) (R-3054) (R-3067) (R-3045)

Mtg. = ROLAM. (41-387)

03

41-289

SUPORTE CARDAN COMPLETO

Aplc. = NL10/ NL12/ FM420 6X4/ ONIBUS B7/ B7F/ B9M/ B10M/ B57/ B58/ B10M/ B12M RODOV.



Cod.Orig. = 6885186

Obs/Med. = Ø 60 MM C/BICO GRAX.(REFIL R-2001/ R-2003/ R-2035)

Similar = REI (R-2002T) (R-2036) / STAHL (HBS-605)

Mtg. = ROLAM. (41-347)

04

41-307

SUPORTE CARDAN COMPLETO

Aplc. = N10/ N12/ NL10/ NL12/ N10BR/ N12BR



Cod.Orig. = 1696389 / 1651230

Obs/Med. = Ø 60 MM C/BICO GRAX.(REFIL R-2001/ R-2003/ R-2035/ R203)

Similar = REI (R-2000) (R-2034) / STAHL (HBS-604)

Mtg. = ROLAM. (41-347)

05

41-373

SUPORTE CARDAN COMPLETO

Aplc. = B58/ B10M VENTILADOR



Cod.Orig. = 6885524

Obs/Med. = Ø 35 MM C/BICO GRAX.(REFIL R-1001/ R-1010)

Similar = REI (R-1000) (R-1009) (R-1028) / STAHL (HBS-601)

Mtg. = ROLAM. (41-312)

06

41-375

SUPORTE CARDAN COMPLETO

Aplc. = B58E/ B10M URBANO/ VM17



Cod.Orig. =

Obs/Med. = Ø 45 MM C/BICO GRAXEIRO

Similar = REI (R-1006) (R-1043) (R-3030) (R-3064) / STAHL (HBS-603)

Mtg. = ROLAM. (41-320) (R-1007) (R-1042) (R-3031)

07

41-390

SUPORTE CARDAN COMPLETO

Aplc. = VM310



Cod.Orig. = 6881186 / 8127224

Obs/Med. = Ø 60 MM C/BICO GRAX.(REFIL R-1070/ R-3088/ R-3055)

Similar = REI (R-1025) / STAHL (HBS-613)

Mtg. = ROLAM. (41-316)

08

41-483

SUPORTE CARDAN COMPLETO

Aplc. = FH 400/ FH 520 TODOS 6X4/ VM330



Cod.Orig. = 25641427

Obs/Med. = Ø 70 MM C/BICO GRAX.(REFIL R-1027)

Similar = REI (R-1026)

Mtg. = ROLAM. (41-304) (R-1027)

CARDANS E COMPONENTES

PRODUTOS EM ORDEM

CARDANS E COMPONENTES



09

35-382

TERMINAL DIFERENCIAL

Aplic. = VM 17.210/ 23.210/ 23.240



Cod.Orig. = A3260K1909

Obs/Med. = 39 ESTRIAS RET. 76,2 MM (SPL140-1X) ACO
Similar = REI (S-601) / SOROCARD (ST-71)
Mtg. = ABRAC. (41-151) / CRUZ. (801042) / PARAF. (41-189)

10

35-461

TERMINAL DIFERENCIAL

Aplic. = VM260/ VM270/ (6X4)



Cod.Orig. = 20767534

Obs/Med. = 46 ESTRIAS RET. 82,6 MM (5-510X) DIFER. RD23168 RD23145
Similar = MERITOR (18TYS38-27A2)
Mtg. = ABRAC. (301082) / CRUZ. (801015) / PARAF. (301129)

11

41-439

TERMINAL DIFERENCIAL

Aplic. = VM260



Cod.Orig. =

Obs/Med. = 46 ESTRIAS RET. 83 MM (SPL140-1X) ACO
Similar = REI (S-660) / SOROCARD (ST-69)
Mtg. = ABRAC. (41-151) / CRUZ. (801042) / PARAF. (41-189)

04

41-655

TERMINAL CAMBIO

Aplic. = VM17/ VM23/ VM210/ VM260/ VM270



Cod.Orig. = 22387327

Obs/Med. = 30 ESTRIAS RET. 70 MM (SPL-140-1X) ACO
Similar =
Mtg. = ABRAC. (41-151) / CRUZ. (801042)

05

41-002

TERMINAL CARDAN

Aplic. = FH12/ FM10/ FM12/ NH12



Cod.Orig. =

Obs/Med. = 46 ESTRIAS (SPL250-1X) ACO
Similar = DANA (250-4-871-1) / REI (S-304) (S-334) / STAHL (HTM-602) / SOROCARD (ST-48)
Mtg. = ABRAC. (41-016) / CRUZ. (801034) / PARAF. (41-189) / PONT. (41-154)

06

41-182

TERMINAL CARDAN

Aplic. = VM17210/ VM23240



Cod.Orig. =

Obs/Med. = 38 ESTRIAS (SPL140-1X) ACO
Similar = LNG (41-753) / MECPAR (FL-1095) / REI (S-336) / MERITOR (801738) / DANA (140-4-1381-1)
Mtg. = ABRAC. (41-151) / CRUZ. (801042) / PARAF. (41-189) / PONT. (41-062)

07

41-753

TERMINAL CARDAN

Aplic. = VM210/ VM220/ VM260/ VM270



Cod.Orig. =

Obs/Med. = 38 ESTRIAS (SPL140-1X) ACO
Similar = LNG (41-182) / DANA (140-4-1381-1) / MERITOR (801738) / MECPAR (FL-1095) / REI (S-336)
Mtg. = ABRAC. (41-151) / CRUZ. (801042) / PARAF. (41-189) / PONT. (41-062)

08

301012

TERMINAL DIFERENCIAL

Aplic. = VM260/ VM270 (6X4 MD145)



Cod.Orig. =

Obs/Med. = 46 ESTRIAS RET. 82,6 MM (5-515X) ACO
Similar = MERITOR (070048) (070633) / REI (S-323) / SOROCARD (ST-46)
Mtg. = ABRAC. (41-195) (301082) / CRUZ. (801006) / PARAF. (301129)

PRODUTOS EM ORDEM

DIVERSOS

DIVERSOS



13

49-008

ABRACADEIRA ESCAPAMENTO

Aplic. = VM17/ VM23 (...2005) EURO 3



Cod.Orig. = 1076026

Obs/Med. = 4" TUBO FLEXIVEL INOX
Similar =
Mtg. =

14

49-009

ABRACADEIRA ESCAPAMENTO

Aplic. = NL12/ EDC ELETRONICO (1996 A 1997)



Cod.Orig. = 3943850

Obs/Med. = 4,1/2" TUBO FLEXIVEL INOX
Similar =
Mtg. =

15

49-097

ABRACADEIRA ESCAPAMENTO

Aplic. = NH12/ FH12/ FH12E/ FM12C



Cod.Orig. = 20455908

Obs/Med. = 5" TUBO FLEXIVEL INOX
Similar =
Mtg. =

16

49-108

ABRACADEIRA ESCAPAMENTO

Aplic. = VM210/ VM260/ VM310 (2006 A 2011) EURO 3



Cod.Orig. = 3033054

Obs/Med. = 4" TUBO FLEXIVEL INOX
Similar =
Mtg. =

PRODUTOS EM ORDEM
DIVERSOS
DIVERSOS

09 33-247 CALOTA GRAXA

Aplic. = FH12

Cod.Orig. = 20547252

LACTO: 11/2017

 Obs/Med. = DIANTEIRA ALUMINIO
 Similar =
 Mtg. =

10 26-215 CANECA TROCA CAIXA CAMBIO

Aplic. = VM23/ 210/ 270 (2003...) CAMBIO EATON FS6209 ES11109

Cod.Orig. = 20526096

 Obs/Med. = ANODIZADO
 Similar = EATON (8875430)
 Mtg. =

11 26-220 CANECA TROCA CAIXA CAMBIO

Aplic. = NL 10/ NL 12 EDC

Cod.Orig. = 1527363 / 1662959

 Obs/Med. = CAIXA CAMBIO ZF 16S130/ 16S160/ 16S190/ 16S1650 (TRANSFERENCIA)
 Similar = ZF (1295 334 075) (1296334003) (0750132027) (1296334026) (1296334046)
 Mtg. =

12 26-227 CANECA TROCA CAIXA CAMBIO

Aplic. = NL 10/ NL 12 EDC

Cod.Orig. = 1526816

 Obs/Med. = CAIXA REDUZIDA (GV) 16S130/ 16S160/ 16S190/ 16S1650
 Similar = ZF (0091 312 023) (1296 312 016) (1296 312 042)
 Mtg. =

13 26-455 CANECA TROCA CAIXA CAMBIO

Aplic. = FH12/ FM12/ NH12/ VM260/ VM310

Cod.Orig. = 1656239

LACTO: 11/2017

 Obs/Med. = CAMBIO VT2014 VT2214 VT2514 SR1700 SR1900
 Similar =
 Mtg. =

14 03-086 CARCACA VOLANTE

Aplic. = N10/ N12/ NL10/ NL12/ EDC

Cod.Orig. = 8126782 / 468553

LACTO: 08/2018

 Obs/Med. =
 Similar =
 Mtg. =

15 03-087 CARCACA VOLANTE

Aplic. = FH12/ NH12/ FM12

Cod.Orig. = 20451347 / 20513368 / 20451304 / 1547213

LACTO: 08/2018

 Obs/Med. = MOTOR D12
 Similar =
 Mtg. =

16 03-088 CARCACA VOLANTE

Aplic. = FH12/ FM12

Cod.Orig. = 21063845 / 21108501

LACTO: 08/2018

 Obs/Med. = MOTOR D13
 Similar =
 Mtg. =

02 60-957 AMORTECEDOR GRADE FRONTAL

Aplic. = FH / FH12 (ATE 2004)

Cod.Orig. = 1619106

 Obs/Med. = CILINDRO GRADE (DIMENSOES 5X55X5CM)
 Similar =
 Mtg. =

03 25-161 ATUADOR EMBREAGEM

Aplic. = FH/ FM/ NH

Cod.Orig. = 3191965

LACTO: 08/2019

 Obs/Med. =
 Similar =
 Mtg. =

04 98-165 BUCHA SUSPENSÃO

Aplic. = VM TODOS (6X2)

Cod.Orig. = 20503741

 Obs/Med. = FERRO BORRACHA (EXT. 58,2 MM X INT. 24,2 MM X COMP. 62,
 Similar =
 Mtg. =

05 09-193 CABECOTE FILTRO COMBUSTIVEL

Aplic. = B6R/ B7R/ B12/ B10M/ FM12/ FH12/ FH16

Cod.Orig. = 3943381

LACTO: 01/2019

 Obs/Med. = TIPO RACOR (ROSCA 16 MM) (ROSCA FILTRO 1X14 FIOS)
 Similar =
 Mtg. =

06 09-242 CABECOTE FILTRO COMBUSTIVEL

Aplic. = 17230/ 24280/ 17280/ 13190/ 15190/ 17190/ 17280OT/ 17230/ 23230/

Cod.Orig. =

LACTO: 09/2020

 Obs/Med. =
 Similar =
 Mtg. =

07 09-250 CABECOTE FILTRO COMBUSTIVEL

Aplic. = FH12/ FH13

Cod.Orig. = 21023285 / 21900852 / 21870635 / 21336013

LACTO: 08/2019

 Obs/Med. = DUPLO
 Similar =
 Mtg. =

08 33-246 CALOTA GRAXA

Aplic. = FH12/ FM12/ NH12/ B7/ B12

Cod.Orig. = 3988672

LACTO: 11/2017

 Obs/Med. = ALUMINIO
 Similar =
 Mtg. =

PRODUTOS EM ORDEM
DIVERSOS
DIVERSOS

09 20-225 HELICE RADIADOR MOTOR

Aplic. = FH380/ NH380

Cod.Orig. = 8149396 / 20397619 / 8112952 / 1674189

Obs/Med. = PLASTICO C/VISCO (750 MM 8 PAS)

Similar = MODEFER (1932.192)

Mtg. =

10 20-226 HELICE RADIADOR MOTOR

Aplic. = B10/ FH16/ FM12/ FH12/ NL12

Cod.Orig. = 8149971

Obs/Med. = PLASTICO C/VISCO (750 MM 10 PAS)

Similar = MODEFER (1932.527)

Mtg. =

11 20-239 HELICE RADIADOR MOTOR

Aplic. = FH380/ NH380

Cod.Orig. = 8149396 / 20397619

Obs/Med. = PLASTICO S/VISCO (750 MM 8 PAS)

Similar = MODEFER (1932.178)

Mtg. =

12 20-260 HELICE RADIADOR MOTOR

Aplic. = FH 12/ FH 13

Cod.Orig. = 85000178

Obs/Med. = PLASTICO C/VISCO (ELETRONICA)

Similar = MODEFER (1932.606)

Mtg. =

13 20-345 HELICE RADIADOR MOTOR

Aplic. = FH13/ EURO 5/ 420HP/ 440HP/ 460HP/ 480HP/ 500HP/ 520HP/ 540HP/ FH16 480HP/ 600HP/ 700HP

Cod.Orig. = 21382371 / 20765593

LACTO: 10/2019

Obs/Med. = PLASTICA SEM VISCO (11 PAS 750MM)

Similar = MODEFER (1932.536)

Mtg. =

14 20-462 HELICE RADIADOR MOTOR

Aplic. = VM23/ VM210/ VM240

Cod.Orig. = 20501355 / 20501361

LACTO: 10/2017

Obs/Med. = C/VISCO (MWM 6A206/ 6A240)

Similar = MODEFER (1932.488)

Mtg. =

15 26-127 MANOPLA ALAVANCA CAMBIO

Aplic. = FH 12/ FM 12/ NH 12/ NL 12

Cod.Orig. = 20488052

Obs/Med. = CAMBIO VT (6 MARCHAS)

Similar =

Mtg. =

16 26-128 MANOPLA ALAVANCA CAMBIO

Aplic. = FH 12/ FM 12 (...1998) NH 12 (...1999)

Cod.Orig. = 20488063

Obs/Med. = INDICADOR CAMBIO ZF (8 MARCHAS)

Similar =

Mtg. =

02 20-259 CAVALETE D'AGUA

Aplic. = VM

Cod.Orig. = 20518480

Obs/Med. = ALUMINIO (MOTOR MWM X-10 X-12) 6 CIL

Similar = MWM (961009120074)

Mtg. =

03 09-257 COPO FILTRO COMBUSTIVEL

Aplic. = FH12/ FM12/ FH13/ FM13

Cod.Orig. = 20771582 / 20869387 / 20824590 / 20870050

Obs/Med. = KIT COPO

Similar =

Mtg. =

04 94-066 ENGRAXADEIRA

Aplic. = VM 260/ 310/ XH / FH

Cod.Orig. = 20538162

Obs/Med. = CURVA 90° 3/8

Similar = SUSPENSYS (211200001) / MASTER (2297B5046)

Mtg. =

05 14-096 FREIO MOTOR

Aplic. = VM17/ VM23/ VM210/ VM260/ VM310

Cod.Orig. = 20843686 / 21284852 / 20843687

Obs/Med. = 3,3/8 (85MM) (MOTOR CUMMINS, MWM)

Similar = WABCO (8845023140) (884.501.302.0) (884.502.675.0) / KNORR (SP6962)

Mtg. = CILINDRO (43-193)

06 25-127 GARFO EMBREAGEM

Aplic. = VM210/ VM240/ VM260

Cod.Orig. = 20520195

Obs/Med. = ROLETES 19 MM

Similar = EATON (997160)

Mtg. =

07 25-129 GARFO EMBREAGEM

Aplic. = VM23/ VM260/ VM270/ VM17 ONIBUS B270F

Cod.Orig. = 21333869

Obs/Med. = ROLETES MAIOR (24,95 MM)

Similar = EATON (125731)

Mtg. =

08 20-224 HELICE RADIADOR MOTOR

Aplic. = EDC NL10/ NL12

Cod.Orig. = 8149395 / 8112951 / 8149394

Obs/Med. = PLASTICO C/VISCO (680 MM 8 PAS)

Similar = MODEFER (1932.519)

Mtg. =

PRODUTOS EM ORDEM
DIVERSOS
DIVERSOS

09
35-449
PORCA DIFERENCIAL

 Aplic. = B270R BUS/ VM210/ VM240/ VM260/ VM270
 DIFERENCIAL RS145 RS155 MD145 (LADO E)

Cod.Orig. = 20521372

 Obs./Med. =
 Similar = MERITOR (003825) (003087) (2214C1095)
 Mtg. =

10
35-450
PORCA DIFERENCIAL

 Aplic. = VM210/ VM240/ VM260/ VM270 RS230 RS235 RS240
 RS245 (LADO DIR.)

Cod.Orig. = 20565249

 Obs./Med. =
 Similar = MERITOR (003041)
 Mtg. =

11
35-454
PORCA DIFERENCIAL

Aplic. = B270R ONIBUS DIFERENCIAL MS155 RS155

Cod.Orig. = 503106128

 Obs./Med. =
 Similar = MERITOR (003269)
 Mtg. =

12
18-069
RADIADOR OLEO MOTOR

Aplic. = VM

Cod.Orig. = 20546870 / 22086699

 Obs./Med. = MOTOR MWM X10 X12 (4 E 6 CIL)
 Similar = MWM (961009400114) (96100940025)
 Mtg. =

13
26-243
REPARO SINCRONIZADO CAMBIO

Aplic. = ONIBUS URBANO B7 (MOTOR D7 230)

Cod.Orig. =

 Obs./Med. = ZF S5-820 S6-820 S6-1550
 Similar = CINPAL (05-35-0084) / ZF (1311.198.401)
 Mtg. =

14
32-164
ROLAMENTO RODA

Aplic. = VM17/ VM23/ (TERCEIRO EIXO)

Cod.Orig. = 181128

 Obs./Med. = EXTERNO 140 MM X 79 MM X 42 MM (EXTRA LARGO)
 Similar = FAG (33117)
 Mtg. =

LACTO: 06/2018
15
14-097
SENSOR NOX ARLA

Aplic. = FH12/ FM12/ FMX (EURO 5)

Cod.Orig. = 22827995

 Obs./Med. =
 Similar =
 Mtg. =

LACTO: 02/2020
16
54-638
SENSOR PRESSAO AR

Aplic. = B7R/ B9L/ B9S/ B9R/ FH12/ FH16

Cod.Orig. = 20524936

 Obs./Med. =
 Similar = BOSCH (0281.002.576)
 Mtg. =

02
26-129
MANOPLA ALAVANCA CAMBIO

Aplic. = FH 12/ FM 12/ NH 12/ NL 12

Cod.Orig. = 20488058

 Obs./Med. = CAMBIO SR 1900 (8 MARCHAS)
 Similar =
 Mtg. =

03
26-147
MANOPLA ALAVANCA CAMBIO

Aplic. = VM240/ VM260 (TODOS COM CAIXA EATON)

Cod.Orig. = 580779

 Obs./Med. = CAIXA EATON
 Similar =
 Mtg. =

LACTO: 07/2020
04
26-150
MANOPLA ALAVANCA CAMBIO

Aplic. = VM310 (TODOS COM CAIXA VOLVO)

Cod.Orig. = 20707704 / 22583048

 Obs./Med. = CAIXA VOLVO
 Similar =
 Mtg. =

DESENVOLVIMENTO
05
26-179
MANOPLA ALAVANCA CAMBIO

Aplic. = FM12/ FH12

Cod.Orig. = 20493844 / 20488065

 Obs./Med. = 8 MARCHAS
 Similar =
 Mtg. =

06
32-386
MOLA PNEUMATICA

Aplic. = NH12/ FH12/ FH16 TRASEIRA TRACAO (2004/...)

Cod.Orig. = 20531984 / 10764415 / 20456150 / 20582206

 Obs./Med. = MAX.400MM MIN.160MM (COMPLETA)
 Similar = CONTINENTAL (63368) (6605NP01CT) / SUSPENTECH (ST064) / FIRESTONE (095.0880) (1T15LN)
 Mtg. =

LACTO: 10//2018
07
82-020
PALHETA LIMPADOR PARABRISA

Aplic. = FH12/ FM12/ NH12

Cod.Orig. = 8189631 / 20537740 / 20826591 / 84035947

 Obs./Med. = 26" POL
 Similar = DYNA (162) / VALEO (C162) / BOSCH (N65)
 Mtg. =

08
35-448
PORCA DIFERENCIAL

 Aplic. = VM210/ VM260/ VM310 DIFERENCIAL RS145 RS155
 RS230 RS235 RS240 RS245 MD168

Cod.Orig. = 20506581

 Obs./Med. =
 Similar = MERITOR (088619)
 Mtg. =

PRODUTOS EM ORDEM
DIVERSOS
DIVERSOS

09 54-810 SENSOR VELOCIMETRO

Aplic. = VM260/ VM270

Cod.Orig. = 21266512

 Obs/Med. = 2 PINOS (ANTIGO) A7518
 Similar = EATON (A7462) (A7449) (4307349) (4307351)
 Mtg. =

02 54-765 SENSOR ROTACAO

Aplic. = VM260/ VM310

Cod.Orig. = 20742884

LACTO: 06/2018

 Obs/Med. = MOTOR CUMMINS ISB E MWM X12
 Similar = CUMMINS (4890190) / MWM (961200670024)
 Mtg. =

10 09-254 TAMPA FILTRO ARLA

 Aplic. = ONIBUS B5RH/ B7R/ B9S/ B11R/ B12M/ B270F/
 CAMINHAO FH13/ FM13/ FM11/ VM

Cod.Orig. = 20877939

LACTO: 06/2019

 Obs/Med. =
 Similar = BOSCH (1457030020)
 Mtg. =

03 54-818 SENSOR ROTACAO

Aplic. = FH12/ FH13/ FM12/ FM13/ B12

Cod.Orig. = 20513343 / 21426987

LACTO: 08/2019

 Obs/Med. = MOTOR
 Similar = BOSCH (0261.210.151) (0281.002.315)
 Mtg. =

11 50-218 TAMPA RESERVATORIO D'AGUA

Aplic. = B7R/ B10M/ B12/ B58/ NL10/ NL12

Cod.Orig. = 1542591 / 1674083

 Obs/Med. = MOTORES D12
 Similar =
 Mtg. =

04 54-747 SENSOR TEMPERATURA ARLA

Aplic. = B5LH/ B5TL/ B7FB/ B8R/ B11R/ VM/ FH/ FM

Cod.Orig. = 21412472

LACTO: 07/2020

 Obs/Med. = ESCAP
 Similar =
 Mtg. =

12 46-147 TAMPA RESERVATORIO DIRECAO

Aplic. = TODOS

Cod.Orig. = 1696361

 Obs/Med. =
 Similar =
 Mtg. =

05 54-106 SENSOR VELOCIMETRO

 Aplic. = FH13/ FH12/ FM13/ FM12/ FM11/ NH12/ NL10/
 NL12/ VM210/ VM260/ VM270/ VM23

Cod.Orig. = 3171490 / 3962959 / 6781222 / 20514417

 Obs/Med. = 4 PINOS REDONDOS (HASTE 25MM)
 Similar = VDO (340.216.008.010) (215920100301) / EATON (X8880925)
 Mtg. =

13 47-033 TAMPA TANQUE

Aplic. = FH/ EDC

Cod.Orig. = 20392751

 Obs/Med. = PLASTICO C/CHAVE (BOCA GRANDE)
 Similar =
 Mtg. =

06 54-219 SENSOR VELOCIMETRO

 Aplic. = B270F/ VM17/ VM210/ VM220/ VM23/ VM260/
 VM270

Cod.Orig. = 20520370

LACTO: 11/2018

 Obs/Med. = 4 PINOS REDONDOS (HASTE 34MM) CAMBIO EATON
 Similar = EATON (3344636) / VDO (215920102501) / ZF (0501210857) / NOVA OMEGA (NO-7957)
 Mtg. =

14 47-034 TAMPA TANQUE

Aplic. = TODOS

Cod.Orig. = 6885815 / 6885800

 Obs/Med. = PLASTICO C/CHAVE
 Similar =
 Mtg. =

07 54-278 SENSOR VELOCIMETRO

Aplic. = FH12/ FM12/ NH12/ FM10

Cod.Orig. = 1662938

LACTO: 10/2019

 Obs/Med. = PINO REDONDO
 Similar =
 Mtg. =

15 47-040 TAMPA TANQUE

Aplic. = TODOS

Cod.Orig. = 6882727

 Obs/Med. = FERRO S/CHAVE (BOCA PEQUENA)
 Similar =
 Mtg. =

08 54-469 SENSOR VELOCIMETRO

Aplic. = NL10 / NL12

Cod.Orig. = 1662768

 Obs/Med. = 4 PINOS CHATOS (HASTE 89MM) CAMBIO ZF 16S 1650
 Similar = ZF (0501.208.795) / VDO (215950004201)
 Mtg. =

16 47-075 TAMPA TANQUE

Aplic. = FH12 320/ 380/ 400/ 420/

Cod.Orig. = 20392751 / 20392750

 Obs/Med. = C/CHAVE (BOCAL 105MM)
 Similar =
 Mtg. =

PRODUTOS EM ORDEM
DIVERSOS
DIVERSOS

09 01-168 TUBO ENCHIMENTO OLEO MOTOR

Aplic. = FH13/ B11R/ FM13

Cod.Orig. = 20555313 / 3161417

Obs/Med. = CONEXAO VALVULA TERMOSTATICA (MOTOR D13A)

 Similar =
 Mtg. =

10 01-173 TUBO ENCHIMENTO OLEO MOTOR

Aplic. = FH12 (...2003)

Cod.Orig. = 1676594

Obs/Med. = MOTOR D12C

 Similar =
 Mtg. =

11 01-196 TUBO ENCHIMENTO OLEO MOTOR

Aplic. = FH13

Cod.Orig. = 20954042

Obs/Med. = PARTE INFERIOR (PLASTICO)

 Similar =
 Mtg. =

12 01-197 TUBO ENCHIMENTO OLEO MOTOR

Aplic. = FH13/ FM13

Cod.Orig. = 20580442 / 21169404

Obs/Med. = RESPIRO CARTER LATERAL (PLASTICO E FERRO)

 Similar =
 Mtg. =

13 49-091 TUBO FLEXIVEL ESCAPAMENTO

Aplic. = N10/N12/ NL10/ NL12/ (...1992) NL10/ NL12/ EDC/ EDC GOLD (1993 A 1999)

Cod.Orig. = 1585679

Obs/Med. = 4 X 500 MM S/ABRACADEIRA (INOX)

 Similar =
 Mtg. =

14 49-095 TUBO FLEXIVEL ESCAPAMENTO

Aplic. = NH12/ FH12/ FM12 (200 A 2011) EURO3

Cod.Orig. = 3199065

Obs/Med. = 5' X 380 MM S/ABRACADEIRAS (INOX)

 Similar =
 Mtg. =

15 49-096 TUBO FLEXIVEL ESCAPAMENTO

Aplic. = EDC (1996 A 1997) C/CATALIZADOR

Cod.Orig. = 20442241

Obs/Med. = 4,1/2 X 410 MM S/ABRACADEIRA (INOX)

 Similar =
 Mtg. =

16 49-098 TUBO FLEXIVEL ESCAPAMENTO

Aplic. = FH12/ FM12 (2004 A 2011) EURO 3

Cod.Orig. = 20442244

Obs/Med. = 5' X 135 MM S/ABRACADEIRA (INOX)

 Similar =
 Mtg. =

02 47-092 TAMPA TANQUE ARLA

Aplic. = VM/ FM/ FH

Cod.Orig. = 21281403 / 21584844

DESENVOLVIMENTO

Obs/Med. = COM CHAVE

 Similar =
 Mtg. =

03 01-184 TAMPA TUBO ENCHIMENTO OLEO

Aplic. = FH12/ FM12/ NH12

Cod.Orig. = 20807510 / 1675839 / 3154328

LACTO: 07/2019

Obs/Med. = ENCHIMENTO OLEO

 Similar =
 Mtg. =

04 26-165 TERMINAL HASTE CAMBIO

Aplic. = B58

Cod.Orig. = 1190131

Obs/Med. = DIR. (ROSCA 12 X 1,75)

Similar = NAKATA (N967) / ZF (0732107018) (0732107010) (0501398375) / ZUCOLO (ZL-2031)

Mtg. =

05 26-166 TERMINAL HASTE CAMBIO

Aplic. = B58

Cod.Orig. = 1190132

Obs/Med. = ESQ. (ROSCA 12 X 1,75)

Similar = ZF (0501398375) / DRIVEWAY (PD-5659X) / NAKATA (N968)

Mtg. =

06 26-167 TERMINAL HASTE CAMBIO

Aplic. = B58/ (1993...)

Cod.Orig. = 1527453

Obs/Med. = ROSCA DIR. 14 MM X 1,5 MM (C/PORCA)

Similar = MECPAR (TI-0873) / NAKATA (N954) / ZF (0501204714) / ZUCOLO (ZL-2022) / DELLAROSA (PO2)

Mtg. =

07 01-166 TUBO ENCHIMENTO OLEO MOTOR

Aplic. = FH13

Cod.Orig. = 21255293 / 21231251 / 20885898 / 20808097

Obs/Med. = PARTE SUPERIOR

 Similar =
 Mtg. =

08 01-167 TUBO ENCHIMENTO OLEO MOTOR

Aplic. = FH12

Cod.Orig. = 20808093 / 20498258

Obs/Med. =

 Similar =
 Mtg. =

PRODUTOS EM ORDEM
DIVERSOS
DIVERSOS

09
50-230
TUBO RADIADOR D'AGUA AO RESERVATORIO

Aplic. = FH/ FM



Cod.Orig. = 20589462

LACTO: 12/2019

 Obs/Med. = FERRO
 Similar =
 Mtg. =

PRODUTOS EM ORDEM
FREIOS
FREIOS

02
49-105
TUBO FLEXIVEL ESCAPAMENTO

Aplic. = VM17/ VM23 (...2005) EURO 3



Cod.Orig. = 20442230

 Obs/Med. = 4' X 355 MM S/ABRACADEIRA (INOX)
 Similar =
 Mtg. =

03
49-106
TUBO FLEXIVEL ESCAPAMENTO

Aplic. = V210/ V260/ V310 (2006A2011) EURO 5



Cod.Orig. = 20563487 / 20442229

 Obs/Med. = 4' X 400 MM S/ABRACADEIRA (INOX)
 Similar =
 Mtg. =

04
49-107
TUBO FLEXIVEL ESCAPAMENTO

Aplic. = FH12/ FM12 (2004 A 2011)



Cod.Orig. = 21718681

 Obs/Med. = 5' X 172,5 MM S/ABRACADEIRA (INOX)
 Similar =
 Mtg. =

05
49-129
TUBO FLEXIVEL ESCAPAMENTO

Aplic. = VM 220/ VM270/ EURO V



Cod.Orig. = 20442226

 Obs/Med. = 101 X 140 (INOX)
 Similar =
 Mtg. =

06
49-132
TUBO FLEXIVEL ESCAPAMENTO

Aplic. = FH12/ FH16/ FM12



Cod.Orig. = 20974489 / 20442244

 Obs/Med. = 127 X 127 (INOX)
 Similar =
 Mtg. =

07
49-133
TUBO FLEXIVEL ESCAPAMENTO

Aplic. = B12M/ B9L/ B12B



Cod.Orig. = 22456989

 Obs/Med. = 115 X 245
 Similar =
 Mtg. =

08
50-159
TUBO RADIADOR D'AGUA AO RESERVATORIO

Aplic. = FH13/ FM13



Cod.Orig. = 20522122

LACTO: 12/2019

 Obs/Med. = FERRO
 Similar =
 Mtg. =

11
13-139
BIELA COMPRESSOR AR

Aplic. = FH/ FM/ NH13



Cod.Orig. =

 Obs/Med. = MODELO WABCO
 Similar = WABCO (911.145.737.2) / FARJ (961850) / CUMMINS (3357396)
 Mtg. =

12
13-157
BIELA COMPRESSOR AR

Aplic. = FH12/ FM7/ B7/ B8/ B10/ B12



Cod.Orig. =

 Obs/Med. =
 Similar = KNORR (SEB957) (SEB00626) (SEB00626/004)
 Mtg. = COMPRESS (13-113)

13
13-154
CABECOTE COMPRESSOR AR

Aplic. = N10/ N12/ B10/ B10M/ B58/ NL10/ NL12/



Cod.Orig. = 3090378

 Obs/Med. = LP48
 Similar = KNORR (EB018131)
 Mtg. = COMPRESS (13-113)

14
13-222
CABECOTE COMPRESSOR AR

Aplic. = FH 13/ FM 13/ NH 13



Cod.Orig. =

LACTO: 06/2018

 Obs/Med. = SUPERIOR (85MM)
 Similar = WABCO (912.512.652.4) / BELFRAN (1.01.04.420.8)
 Mtg. = COMPRESS (13-180)

15
13-223
CABECOTE COMPRESSOR AR

Aplic. = FH13/ FM13/ NH13/ B12/ (MOTOR D13)



Cod.Orig. =

LACTO: 11/2019

 Obs/Med. = INFERIOR (85MM)
 Similar = WABCO (912.500.654.4) / BELFRAN (1-01.04.419.4)
 Mtg. = COMPRESS (13-180)

16
42-368
CATRACA FREIO AUTOMATICA

Aplic. = B10M/ B12B



Cod.Orig. = 1195461

 Obs/Med. = TRAS. ESQ. (10 ESTRIAS)
 Similar = HALDEX (72782) / BALTEC (62782) / ECKISIL (92782) / FUNDICAO (3861)
 Mtg. = REPARO (42-378) (42-379) / UN.CONTR (42-399)

FREIOS

PRODUTOS EM ORDEM

FREIOS



09 42-457 CATRACA FREIO AUTOMATICA

Aplic. = B58



Cod.Orig. = 1195321

Obs/Med. = TRAS. ESQ. (10 ESTRIAS)
Similar = HALDEX (72942) / BALTEC (62942) / ECKISIL (92942) / FUNDICAO (2754)
Mtg. = REPARO (42-378) (42-379) / UN.CONTR (42-482)

10 42-458 CATRACA FREIO AUTOMATICA

Aplic. = B58



Cod.Orig. = 1195322

Obs/Med. = TRAS. DIR. (10 ESTRIAS)
Similar = HALDEX (72943) / BALTEC (62943) / ECKISIL (92943) / FUNDICAO (2753)
Mtg. = REPARO (42-378) (42-379) / UN.CONTR (42-482)

11 42-459 CATRACA FREIO AUTOMATICA

Aplic. = B58 (...1986)



Cod.Orig. = 1195316

Obs/Med. = DIANT. DIR./ESQ. (10 ESTRIAS)
Similar = HALDEX (72944) / BALTEC (62944) / ECKISIL (92944) / FUNDICAO (2752)
Mtg. = REPARO (42-378) (42-379) / UN.CONTR (42-483)

12 42-460 CATRACA FREIO AUTOMATICA

Aplic. = B58 (...1986)



Cod.Orig. = 1134295

Obs/Med. = TRAS. ESQ. (10 ESTRIAS)
Similar = HALDEX (72715) / BALTEC (62715) / ECKISIL (92715) / FUNDICAO (2753)
Mtg. = REPARO (42-378) (42-379) / UN.CONTR (42-484)

13 42-461 CATRACA FREIO AUTOMATICA

Aplic. = B58 (...1986)



Cod.Orig. = 1134296

Obs/Med. = TRAS. DIR. (10 ESTRIAS)
Similar = HALDEX (72716) / BALTEC (62716) / ECKISIL (92716) / FUNDICAO (2754)
Mtg. = REPARO (42-378) (42-379) / UN.CONTR (42-484)

14 42-503 CATRACA FREIO AUTOMATICA

Aplic. = VM210/ 260/ 310/ 260



Cod.Orig. = 85105681

Obs/Med. = DIANT./TRAS. ESQ. (28 ESTRIAS)
Similar = MASTER (A3 3275Y1195) (1140) / MERITOR (800576) / RANDON (251200080) / SUSPENSYS (25
Mtg. =

15 42-504 CATRACA FREIO AUTOMATICA

Aplic. = VM260/ 210/ 270



Cod.Orig. = 85105682

Obs/Med. = DIANT./TRAS. DIR. (28 ESTRIAS)
Similar = MASTER (1141) (AA315) (A3 3275Z1196) / RANDON (251200081) / MERITOR (800577)
Mtg. =

16 42-836 CATRACA FREIO AUTOMATICA

Aplic. = VM17/ VM23/ VM210/ VM310



Cod.Orig. = 20506459 / 21105447

Obs/Med. = DIANT./TRAS. ESQ. (28 ESTRIAS)
Similar = MASTER (A2 3275Y1195) (AA308)
Mtg. =

02 42-369 CATRACA FREIO AUTOMATICA

Aplic. = B10M/ B12B



Cod.Orig. = 1195462

Obs/Med. = TRAS. DIR. (10 ESTRIAS)
Similar = HALDEX (72783) / BALTEC (62783) / ECKISIL (92783) / FUNDICAO (3860)
Mtg. = REPARO (42-378) (42-379) / UN.CONTR (42-399)

03 42-370 CATRACA FREIO AUTOMATICA

Aplic. = B7/ B58/ B10M/ B12



Cod.Orig. = 1196321

Obs/Med. = DIANT./TRAS. DIR./ESQ. (10 ESTRIAS)
Similar = HALDEX (72678) / BALTEC (62678) / ECKISIL (92678) / FUNDICAO (2752)
Mtg. = REPARO (42-378) (42-379) / UN.CONTR (42-400)

04 42-452 CATRACA FREIO AUTOMATICA

Aplic. = B10M/ B58 (1998...)



Cod.Orig. = 1196322

Obs/Med. = DIANT. DIR./ESQ. (10 ESTRIAS)
Similar = HALDEX (72726) / BALTEC (62726) / ECKISIL (92726) / FUNDICAO (2752)
Mtg. = REPARO (42-378) (42-379) / UN.CONTR (42-480)

05 42-453 CATRACA FREIO AUTOMATICA

Aplic. = B10M



Cod.Orig. = 1197965

Obs/Med. = TRAS. ESQ. (10 ESTRIAS)
Similar = HALDEX (72784) / BALTEC (62784) / ECKISIL (92784) / FUNDICAO (4039)
Mtg. = REPARO (42-378) (42-379) / UN.CONTR (42-481)

06 42-454 CATRACA FREIO AUTOMATICA

Aplic. = B10M



Cod.Orig. = 1197966

Obs/Med. = TRAS. DIR. (10 ESTRIAS)
Similar = HALDEX (72785) / BALTEC (62785) / ECKISIL (92785) / FUNDICAO (4038)
Mtg. = REPARO (42-378) (42-379) / UN.CONTR (42-481)

07 42-455 CATRACA FREIO AUTOMATICA

Aplic. = B58



Cod.Orig. = 1195314

Obs/Med. = TRAS. ESQ. (10 ESTRIAS)
Similar = HALDEX (72791) / BALTEC (62791) / ECKISIL (92791) / FUNDICAO (2754)
Mtg. = REPARO (42-378) (42-379) / UN.CONTR (42-482)

08 42-456 CATRACA FREIO AUTOMATICA

Aplic. = B58



Cod.Orig. = 1195315

Obs/Med. = TRAS. DIR. (10 ESTRIAS)
Similar = HALDEX (72792) / BALTEC (62792) / ECKISIL (92792) / FUNDICAO (2753)
Mtg. = REPARO (42-378) (42-379) / UN.CONTR (42-482)

FREIOS
PRODUTOS EM ORDEM
FREIOS

09 42-708 CATRACA FREIO MANUAL

Aplic. = VM

Cod.Orig. = 20578709

 Obs./Med. = 28 ESTRIAS 5,5° (ENTRE EIXO E PINO 139,7 MM)
 Similar = MASTER (FM653275X596) / BOECHAT (6032) / GUERRA (500.100.536.0002) / RANDON (251200)
 Mtg. =

10 43-040 CILINDRO ACIONAMENTO

Aplic. = NL10/ NL12 EDC GOLD/ B12

Cod.Orig. = 1556363

 Obs./Med. = FREIO MOTOR
 Similar =
 Mtg. =

11 43-224 CILINDRO ACIONAMENTO

Aplic. = B58/ B10M/ N10/ N12

Cod.Orig. = 6886192

 Obs./Med. = FREIO MOTOR
 Similar = WABCO (421.411.018.0) / KNORR (I 85275)
 Mtg. =

12 43-349 CILINDRO ACIONAMENTO

Aplic. = TODOS VM (2004...)

Cod.Orig. = 20765995

 Obs./Med. = FREIO MOTOR (MOTOR MWM)
 Similar =
 Mtg. =

13 43-353 CILINDRO ACIONAMENTO

Aplic. = TODOS VM (...2004)

Cod.Orig. = 20528900

 Obs./Med. = FREIO MOTOR (ROSCA 10 X 1 MM)
 Similar = KNORR (SP827)
 Mtg. =

14 43-664 CILINDRO ACIONAMENTO

Aplic. = FH16/ EURO 5

Cod.Orig. = 20562630

 Obs./Med. =
 Similar =
 Mtg. =

15 43-679 CILINDRO ACIONAMENTO

Aplic. = FH13/ FM13/ FH16

Cod.Orig. = 21887528

 Obs./Med. = C/FURO 14 MM
 Similar =
 Mtg. =

16 13-156 CILINDRO COMPRESSOR AR

Aplic. = FH12/ NL10/ NL12/ B10/ B10M/ B58

Cod.Orig. =

 Obs./Med. = LP48 (75MM)
 Similar = KNORR (II 15993/0061) / BELFRAN (1.01.02.372.3)
 Mtg. = COMPRESS (13-113)

02 42-837 CATRACA FREIO AUTOMATICA

Aplic. = VM17/ VM23/ VM210/ VM310

Cod.Orig. = 20506461 / 21105446

LACTO: 04/2018

 Obs./Med. = DIANT./TRAS. DIR. (28 ESTRIAS)
 Similar = MASTER (A2 3275Y1196) (AA309)
 Mtg. =

03 98-004 CATRACA FREIO AUTOMATICA

Aplic. = FH12/ NH12 TERCEIRO EIXO (2005...)

Cod.Orig. =

 Obs./Med. = ESQ. (28 ESTRIAS)
 Similar = MASTER (A26 3275B11465) (AA311) (AA310) / GUERRA (7001005060003) / KLL (8046005X01)
 Mtg. =

04 98-005 CATRACA FREIO AUTOMATICA

Aplic. = FH12/ NH12 TERCEIRO EIXO (2005...)

Cod.Orig. =

 Obs./Med. = DIR. (28 ESTRIAS)
 Similar = MASTER (A26 3275B11475) (AA313) (AA312) / GUERRA (7001005061005) / KLL (8046005X02)
 Mtg. =

05 42-696 CATRACA FREIO MANUAL

Aplic. = TODOS B10M/ B58/ N10/ N12

Cod.Orig. = 6883359

 Obs./Med. = DIR./ESQ.
 Similar = BOECHAT (6000) / SUSPENSYS (301206156) / RANDON (3012061568)
 Mtg. =

06 42-697 CATRACA FREIO MANUAL

Aplic. = N10/ N12/ NL10/ NL12

Cod.Orig. = 6883362

 Obs./Med. = TRAS. ESQ.
 Similar = BOECHAT (6001) / MASTER (FM473275X596) (AM017) / SUSPENSYS (2511200212) / SILPA (141)
 Mtg. =

07 42-698 CATRACA FREIO MANUAL

Aplic. = N10/ N12/ NL10/ NL12

Cod.Orig. = 6883363

 Obs./Med. = TRAS.DIR.
 Similar = BOECHAT (6002) / MASTER (FM463275X596) (AM016) / SUSPENSYS (251200211) / SILPA (1410)
 Mtg. =

08 42-707 CATRACA FREIO MANUAL

Aplic. = VM23

Cod.Orig. = 20578706

 Obs./Med. = DIR./ESQ. (28 ESTRIAS) (CHAVE 19 MM)
 Similar = MASTER (FM42.3275X596AS) (A66327X596) / BOECHAT (6034) / SILPA (1410330205) / FACCHI
 Mtg. =

FREIOS
PRODUTOS EM ORDEM
FREIOS

09
13-112
COMPRESSOR AR

Aplic. = FH12/ FM12/ NH12 NACIONAL

Cod.Orig. = 20429343 / 3173001

Obs/Med. = GOVERNADO (MOTOR NACIONAL)

Similar = KNORR (K000229) (II 37760) (LP4985)

Mtg. =

10
13-113
COMPRESSOR AR

Aplic. = N10/ N12

Cod.Orig. = 8150407

Obs/Med. = REGULADO

Similar = KNORR (II 15993) (II 35564) (II 35187) (LP4825)

Mtg. = BIELA (13-157) / CABECOTE (13-154) / CILINDRO (13-156) / REPARO (13-159)

11
13-114
COMPRESSOR AR

Aplic. = B10/ B12

Cod.Orig. = 3037346

Obs/Med. = GOVERNADO

Similar = KNORR (II 15992) (LP4934)

Mtg. =

12
13-115
COMPRESSOR AR

Aplic. = B7 ONIBUS

Cod.Orig. = 1613632

Obs/Med. = REGULADO

Similar = KNORR (I 90499) (LP4813)

Mtg. =

13
13-118
COMPRESSOR AR

Aplic. = N10/ NL10/ N12/ NL12/ B58/ B10M

Cod.Orig. = 3038304

Obs/Med. = TIPO VARGA

Similar = VARGA (RCCS-0010-2) / FARJ (97005-239)

Mtg. =

14
13-180
COMPRESSOR AR

Aplic. = FH 13/ FM 13/ NH 13

Cod.Orig. = 20846000

Obs/Med. = TIPO WABCO

Similar = WABCO (912.512.008.0) / FARJ (95595.158)

Mtg. =

15
13-181
COMPRESSOR AR

Aplic. = VM210/ VM260/ VM310

Cod.Orig. = 20742000 / 85009039

Obs/Med. = MOTOR MWM X-12 ELETRONICO

Similar = KNORR (K-011438) / MWM (961200510026)

Mtg. =

16
13-186
COMPRESSOR AR

Aplic. = VM 17.210/ 17.240/ 23.210/ 23.240 (MOTOR MWM 6.10TCA)

Cod.Orig. = 20500755

Obs/Med. = TIPO KNORR LK38

Similar = KNORR (II-35214) (LK38) / MWM (961000510076)

Mtg. =

02
13-218
CILINDRO COMPRESSOR AR

Aplic. = VM210/ VM260/ VM310

Cod.Orig. = 203048

LACTO: 03/2018

Obs/Med. = TIPO KNORR (88MM)

Similar = KNORR (B-97812)

Mtg. = COMPRESS (13-181) (13-184) (13-185) (13-186)

03
29-105
CILINDRO EMBREAGEM

Aplic. = N10/ NL10/ N12/ NL12/ B-55/ B-10

Cod.Orig. = 1620462 / 8126730 / 1581209

Obs/Med. = MESTRE (SUPERIOR)

Similar =

Mtg. =

04
29-106
CILINDRO EMBREAGEM

Aplic. = FH12/ NH12/ FM12/ EDC/

Cod.Orig. = 1628218

Obs/Med. = MESTRE (SUPERIOR)

Similar =

Mtg. =

05
29-107
CILINDRO EMBREAGEM

Aplic. = FH12/ NH12/ FM12/ (2004/...)

Cod.Orig. = 20835246 / 85013339

Obs/Med. = MESTRE (C/RESERVATORIO E HASTE) (FERRO) (SUPERIOR)

Similar =

Mtg. =

06
29-108
CILINDRO EMBREAGEM

Aplic. = VM (...2006)

Cod.Orig. = 20521506

Obs/Med. = MESTRE (SUPERIOR)

Similar =

Mtg. =

07
29-127
CILINDRO EMBREAGEM

Aplic. = VM310/ VM330/ VM17/ VM210/ V23 (2006...)

Cod.Orig. = 20746915

Obs/Med. = MESTRE (SUPERIOR)

Similar = WABCO (965.001.902.2)

Mtg. =

08
13-108
COMPRESSOR AR

Aplic. = FH12/ FH16

Cod.Orig. = 1628593

Obs/Med. = GOVERNADO (MOTOR IMPORTADO)

Similar = KNORR (II 15698) (K000236) (LP4930) (II-37214)

Mtg. =

FREIOS
PRODUTOS EM ORDEM
FREIOS

09 43-277 CUICA FREIO TRISTOP

Aplic. = FM12/ EDC



Cod.Orig. = 81650160

 Obs/Med. = 24 X 24 TIPO BAIONETA (PORTICO 16 X 1,5 MM)
 Similar = WABCO (925.431.033.0) (925.431.034.0)

Mtg. =

10 43-515 CUICA FREIO TRISTOP

Aplic. = B9



Cod.Orig. =

 Obs/Med. = 20 X 24 TIPO BAIONETA C/FREIO DISCO (PORT 22 X 1,5 VOSS)
 Similar = KNORR (K-015369) (K-015370) (K-07293) / FARJ (95875-96)

Mtg. =

11 43-722 CUICA FREIO TRISTOP

Aplic. = B9



Cod.Orig. =

 Obs/Med. = 24 X 24 TIPO BAIONETA C/FREIO DISCO (PORT 22 X 1,5 VOSS)
 Similar = FARJ (95885-97) (96985-133) / WABCO (925.481.012.0) (925.481.013.0)

Mtg. =

12 43-967 CUICA FREIO TRISTOP

Aplic. = VM



Cod.Orig. = 2098673 / 2098736 / 2098737 / 20721061

 Obs/Med. = 24 X 30 TIPO BAIONETA (PORTICO 16X1,5MM)
 Similar = WABCO (925.491.050.0) (925.491.051.0)
 Mtg. = CATRACA (42-836) (42-837)

13 98-023 DIAFRAGMA CUICA FREIO AR

Aplic. = CAMINHOS E ONIBUS



Cod.Orig. = 1696583

 Obs/Med. = 6" (16") 156,4 X 35,0 MM (TIPO WABCO)
 Similar = WABCO (897.120.510.4)

Mtg. =

14 98-030 DIAFRAGMA CUICA FREIO AR

Aplic. = CAMINHOS



Cod.Orig. = 20538662

 Obs/Med. = 7" (24") MEDIDAS 178,0 X 34,8 MM
 Similar = BENDIX (234100) / MASTER (2114000524) (ME204AS) / HALDEX (890504)

Mtg. =

15 98-031 DIAFRAGMA CUICA FREIO AR

Aplic. = ONIBUS TODOS



Cod.Orig. = 20538661

 Obs/Med. = 8" (30") S/ANEL
 Similar = BENDIX (234101) / MASTER (8017438) (CO351) / QUINELATO (QA2510) / CIPEC (011214)

Mtg. =

16 98-142 DIAFRAGMA CUICA FREIO AR

Aplic. = VM210/ VM260/ VM310



Cod.Orig. = 20538663

 Obs/Med. = 8" (30") C/ANEL SISTEMA MASTER
 Similar = MASTER (21.14.00240.3)

Mtg. =

02 43-165 CONSEP ELIMINADOR VAPOR OLEO

Aplic. = DIVERSOS



Cod.Orig. = 21415040 / 20745040 / 9519475

 Obs/Med. = ROSCA 22 MM 24 VOLTS
 Similar = HALDEX (92695)

Mtg. =

03 42-377 COROA CATRACA AUTOMATICA

Aplic. = TODOS



Cod.Orig. =

 Obs/Med. = 10 ESTRIAS
 Similar = HALDEX (63008)

Mtg. =

04 42-380 CREMALHEIRA CATRACA AUTOMATICA

Aplic. = TODOS



Cod.Orig. =

 Obs/Med. =
 Similar = HALDEX (51326)

Mtg. =

05 43-055 CUICA FREIO TRISTOP

Aplic. = TODOS N10/ B10M/ B12M



Cod.Orig. = 1605860 / 1505581 / 1696350 / 5003084

 Obs/Med. = 30 X 30 TIPO G
 Similar = WABCO (925.322.424.0)

Mtg. =

06 43-222 CUICA FREIO TRISTOP

Aplic. = B58/ B10M/ NL10/ NL12



Cod.Orig. = 8129507 / 8196438

 Obs/Med. = 30 X 30 TIPO G (PORTICO 16X1,5MM)
 Similar = WABCO (925.422.070.0) (925.422.071.0) (884.501.939.0) (925.422.161.0) (884.502.100.0)

Mtg. = REPARO (43-669)

07 43-268 CUICA FREIO TRISTOP

Aplic. = EDC/ FM12



Cod.Orig. =

 Obs/Med. = 24 X 24 TIPO G (PORTICO 16X1,5MM)
 Similar = WABCO (925.431.027.0) (925.431.028.0) (925.431.007.0) (925.431.003.0)

Mtg. =

08 43-274 CUICA FREIO TRISTOP

Aplic. = FH12/ FM10/ FM12/ NH10/ NH12



Cod.Orig. =

 Obs/Med. = 24 X 30 TIPO BAIONETA (PORTICO 16X1,5MM)
 Similar = WABCO (925.431.480.0) (925.431.481.0) (925.421.230.0)

Mtg. = REPARO (43-670)

FREIOS
PRODUTOS EM ORDEM
FREIOS

09 42-249 FILTRO SECADOR VALVULA APU

Aplic. = TODOS C/SECADOR B7R/ B10/ B12/ B12B/ NH10/ FH12/ NH12/ NH13

Cod.Orig. = 20557234 / 20972915

 Obs/Med. = AGUA E OLEO (ROSCA 39 X 1,5 MM)
 Similar = WABCO (432.901.223.1)

Mtg. =

10 42-251 FILTRO SECADOR VALVULA APU

Aplic. = FH12/ FH16/ NH12/ NL12/ NL10/

Cod.Orig. = 3090288

 Obs/Med. = AGUA (ROSCA 39 X 1,5 MM)
 Similar = WABCO (432.410.020.1) (432.410.120.2) / KNORR (K-018014BR) (K018014) / MANN-FILTER (TB-

Mtg. =

11 43-473 FILTRO SECADOR VALVULA APU

Aplic. = B7/ B10/ B10M/ B12/ B12M

Cod.Orig. = 20546795 / 20773824 / 20424148

 Obs/Med. = TIPO HALDEX
 Similar = HALDEX (78964)

Mtg. =

12 43-848 FILTRO SECADOR VALVULA APU

Aplic. = FH4

Cod.Orig. = 21412848 / 22223804 / 74212846

 Obs/Med. = VALVULA EAC
 Similar = KNORR (K-096837K50)

Mtg. =

LACTO: 06/2019

13 43-330 FORQUILHA HASTE CUICA

Aplic. = VM210/ VM260/ VM310

Cod.Orig. = 20746854

 Obs/Med. = ROSCA 16 MM C/PINO 12 MM
 Similar = MASTER (1245T1008) / SILPA (1270450049) / SUSPENSYS (301006884)

Mtg. =

14 43-676 FORQUILHA HASTE CUICA

Aplic. = CAMINHOS E ONIBUS

Cod.Orig. = 20746855

 Obs/Med. = ROSCA 16 X 1,5 MM C/2 PINOS
 Similar = ENGATCAR (401625) / MASTER (1245FM05) (FO002) / SUSPENSYS (251000239)

Mtg. =

15 43-590 KIT ROLAMENTO PINCA FREIO

Aplic. = VM17/ VM23

Cod.Orig. =

 Obs/Med. = TIPO WABCO 17,5' E 19,5'
 Similar = BALTEC (BRD-5038) / FARJ (95435-2) / ECKISIL (00800-1) / SULDONAR (SD7573)

Mtg. =

16 43-794 KIT TRAVA PINCA FREIO

Aplic. = VM17/ VM23

Cod.Orig. =

 Obs/Med. = TIPO WABCO (17,5 E 19,5)
 Similar = ECKISIL (00792) / FARJ (46005-2)

Mtg. =

02 98-143 DIAFRAGMA CUICA FREIO AR

Aplic. = VM17

Cod.Orig. = 20538661

 Obs/Med. = 8' (30") C/FURO CENTRAL
 Similar = MASTER (8017438) (CO351)

Mtg. =

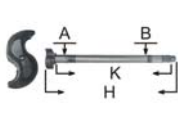
03 42-733 EIXO EXPANSORES 'S' FREIO AR

Aplic. = VOLVO NH12 E FH12 (3ª EIXO)

Cod.Orig. = 85108546

 Obs/Med. = ESQ. 8' (28 ESTRIAS) A= 41 MM B= 38 MM H= 606,5 MM K= 551,5 MM (FREIO TUBELESS)
 Similar = BOECHAT (2520) / MASTER (EX338) (2210FM254) (2210FM438) (EX438)

Mtg. =

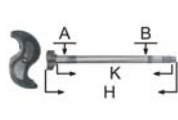
04 42-734 EIXO EXPANSORES 'S' FREIO AR

Aplic. = VOLVO NH12 E FH12 (3ª EIXO)

Cod.Orig. = 8127467

 Obs/Med. = DIR. 8' (28 ESTRIAS) A= 41 MM B= 38 MM H= 606,5 MM K= 551,5 MM (FREIO TUBELESS)
 Similar = BOECHAT (2520) / MASTER (EX339) (2210FM253) (2210FM438) (EX438)

Mtg. =

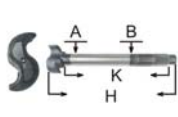
05 42-760 EIXO EXPANSORES 'S' FREIO AR

Aplic. = VM (6X4)

Cod.Orig. = 20732190

 Obs/Med. = ESQ. TRAS. (28 ESTRIAS) A= 38 MM B= 38 MM H= 420 MM K= 365 MM
 Similar = BOECHAT (4513) / MASTER (2210J8278) (EX-410)

Mtg. =

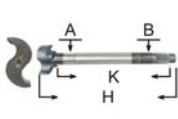
06 42-761 EIXO EXPANSORES 'S' FREIO AR

Aplic. = VM (6X4)

Cod.Orig. = 20732192

 Obs/Med. = DIR. TRAS. (28 ESTRIAS) A= 38 MM B= 38 MM H= 420 MM K= 365 MM
 Similar = BOECHAT (4514) / MASTER (2210K8279) (EX-416) / RANDON (251000228)

Mtg. =

07 98-046 ENGATE MAO AMIGO

Aplic. = TODOS

Cod.Orig. = 6888511

 Obs/Med. = SERVICO (AMARELA) M16
 Similar = WABCO (952.200.222.0) / KNORR (I 86233)

Mtg. =

08 98-047 ENGATE MAO AMIGO

Aplic. = TODOS

Cod.Orig. = 6888509

 Obs/Med. = EMERGENCIA (VERMELHA) M16
 Similar = WABCO (952.200.221.0) / KNORR (I 86232)

Mtg. =

FREIOS

PRODUTOS EM ORDEM

FREIOS



09 43-587 REGULADOR FREIO



Aplic. = VM17/ VM23

Cod.Orig. =

Obs./Med. = COMPLETO TIPO WABCO PINCA 19,5'
Similar = BALTEC (BRD-956011)
Mtg. =

02 43-793 MANCAL PINCA FREIO



Aplic. = VM17/ VM23

Cod.Orig. =

Obs./Med. = TIPO WABCO (17,5)
Similar = ECKISIL (00796) / FARJ (46015-0) / BALTEC (5032)
Mtg. =

10 42-378 REPARO CATRACA AUTOMATICA



Aplic. = TODOS CATRACA ANTIGA

Cod.Orig. =

Obs./Med. = COMPLETO (C/CREMALHEIRA)
Similar = HALDEX (86574) (76046)
Mtg. =

03 26-442 MANOPLA CAMBIO AUTOMATICO I-SHIFT



Aplic. = FH/ FM/ VM/ ONIBUS

Cod.Orig. = 85013277 / 21937969 / 20709205 / 21073025

Obs./Med. = I-SHIFIT (ALAVANCA CAMBIO)
Similar =
Mtg. =

11 42-379 REPARO CATRACA AUTOMATICA



Aplic. = TODOS CATRACA ANTIGA

Cod.Orig. =

Obs./Med. = PARCIAL
Similar = HALDEX (72263) / BALTEC (66045)
Mtg. =

04 93-023 MOLA CUICA



Aplic. = N10/ NL10/ N12/ NL12/ B58/ B10M (1988...)

Cod.Orig. = 6885326 / 20765308 / 20538650 / 20538603

Obs./Med. = SPRING-BRAKE 30X30 13MM
Similar = BENDIX (251335) / MASTER (2113FM04) (8067038) (MO211) / BOECHAT (7997)
Mtg. =

12 13-159 REPARO COMPRESSOR AR



Aplic. = N10/ N12/ NL10/ N12/ B10M/ B58

Cod.Orig. = 3090373 / 3091740 / 3090379

Obs./Med. = COMPRESSOR LP48 (75MM)
Similar = KNORR (II 35184/0061) / QUINELATO (QA-1540)
Mtg. = COMPRESS (13-113)

05 93-014 MOLA PATIM FREIO



Aplic. = VM/ FH/ FM

Cod.Orig. = 20506293

Obs./Med. = GANCHO MOVEL 135MM (SISTEMA MASTER)
Similar = MASTER (2258H1230) (MO002) / BOECHAT (1425) / SILPA (2400110037)
Mtg. =

13 13-170 REPARO COMPRESSOR AR



Aplic. = FH12 / B12/ B10

Cod.Orig. = 81108705

Obs./Med. = LP 49 (88MM)
Similar = KNORR (II 32687/0069) / QUINELATO (QA-1566)
Mtg. =

06 90-275 PARAFUSO DESATUADOR CUICA



Aplic. = ONIBUS

Cod.Orig. = 20538562

Obs./Med. = 3 PONTAS (PE GALINHA)
Similar = MASTER (208004437) (PF204) / HALDEX (890401) / MERITOR (800417)
Mtg. =

14 13-221 REPARO COMPRESSOR AR



Aplic. = FH 13/ FM 13/ NH 13 (MOTOR ELETRONICO)

Cod.Orig. = 20846000 / 20774294 / 20824559

Obs./Med. = COMPLETO (85MM) GOVERNADO/ REGULADO
Similar = WABCO (912.512.928.2) / QUINELATO (QA-1667) / BELFRAN (1.01.04.384.8)
Mtg. = COMPRESS (13-180)

LACTO: 12/2018

07 13-207 PISTAO COMPRESSOR C/ ANEIS



Aplic. = VM23

Cod.Orig. = 85108705 / 85108214 / 85105634

Obs./Med. = LK38/ LK39/ LK18 (88MM) JOGO
Similar = KNORR (I-81169) (II-15992/0051) (II-326870069)
Mtg. =

LACTO: 03/2018

15 43-390 REPARO PINCA FREIO



Aplic. = TODOS VM

Cod.Orig. =

Obs./Med. = PARCIAL
Similar = WABCO (613.227.143.4) (613.227.168.4) / BALTEC (BRD-5034) / FARJ (46365-2) / ECKISIL (0078)
Mtg. =

08 43-586 REGULADOR FREIO



Aplic. = VM17/ VM23

Cod.Orig. =

Obs./Med. = COMPLETO (TIPO WABCO) PINCA 17,5' E 19,5'
Similar = BALTEC (BRD-9560102) / WABCO (640.175.942-2)
Mtg. =

LACTO: 06/2019

16 43-391 REPARO PINCA FREIO



Aplic. = TODOS VM

Cod.Orig. = 20538832 / 20538833

Obs./Med. = PARCIAL (TIPO WABCO)
Similar = WABCO (001.299.977.6)
Mtg. =

PRODUTOS EM ORDEM
FREIOS
FREIOS

09
43-709
RESERVATORIO OLEO

Aplic. = B10M/ B12M/ NH12/ NL10/ NL12



Cod.Orig. = 3986622 / 3985063

 Obs/Med. = EMBREAGEM
 Similar = MONARCA (60.061)
 Mtg. =

10
42-040
ROLETE SAPATA FREIO AR

Aplic. = VM210/ VM260/ VM310



Cod.Orig. = 20506295

 Obs/Med. = 31,7 X 25,4 X 57MM
 Similar = MERITOR (85196) / BOECHAT (5516) / RANDON (251000120) / SILPA (1410180116) / MASTER (
 Mtg. =

11
42-214
ROLETE SAPATA FREIO AR

Aplic. = B70/ FH12/ NH12/ VM210/ VM260/ VM310



Cod.Orig. = 20506305

 Obs/Med. = 31,75 X 19 X 58MM
 Similar = MASTER (1779R18) (R0001) / BOECHAT (1422) / SILPA (1270240055) / MERITOR (800103)
 Mtg. =

12
42-805
SAPATA FREIO

Aplic. = VM260/ VM210



Cod.Orig. = 20506303

 Obs/Med. = DIANT/TRAS. 15X7 (LONA FD88 L224)
 Similar = MASTER (A3222F2112) / MERITOR (800027) / BOECHAT (3608) / SILPA (1270280132) / SUSPEN
 Mtg. =

13
30-063
SENSOR PEDAL ACELERADOR

Aplic. = FH12



Cod.Orig. = 21116880

LACTO: 10/2017

 Obs/Med. = 5 PINOS REDONDO (CONECTOR QUADRADO CINZA)
 Similar =
 Mtg. =

14
30-064
SENSOR PEDAL ACELERADOR

Aplic. = FH12 (2005...)



Cod.Orig. = 21116877

LACTO: 10/2017

 Obs/Med. = 6 PINOS REDONDO (CONECTOR QUADRADO CINZA)
 Similar =
 Mtg. =

15
30-065
SENSOR PEDAL ACELERADOR

Aplic. = FH12



Cod.Orig. = 1063332

LACTO: 10/2017

 Obs/Med. = 5 PINOS CHATO (CONECTOR RETANGULAR CINZA)
 Similar =
 Mtg. =

16
30-066
SENSOR PEDAL ACELERADOR

Aplic. = FH12



Cod.Orig. = 20893503

LACTO: 10/2017

 Obs/Med. = 6 PINOS CHATO (CONECTOR RETANGULAR CINZA)
 Similar =
 Mtg. =

02
43-287
REPARO SECADOR AR

Aplic. = FH 13/ FM 13/ NH 13



Cod.Orig. =

 Obs/Med. = SECADOR E SOLENOIDE (E-CAD)
 Similar = WABCO (432.425.922.2) / QUINELATO (QA-2040)
 Mtg. = VALVULA (43-128) (43-381)

03
43-288
REPARO SECADOR AR

Aplic. = NL10/ ML12 EDC/ FH12/ NH12/ B10M/ B12/ B10R



Cod.Orig. = 8127733

 Obs/Med. = VALVULA APU (REGULADO) (TIPO KNORR)
 Similar = KNORR (II 36248/008) / QUINELATO (QA-2020)
 Mtg. =

04
43-289
REPARO SECADOR AR

Aplic. = B12/ FH12/ FH16/ FM10/ FM12/ NL10/ NL12/ NH12



Cod.Orig. = 20953772

 Obs/Med. = VALVULA APU (GOVERNADO)
 Similar = KNORR (II 362480052) (I 90121) / QUINELATO (QA-2018)
 Mtg. =

05
43-290
REPARO SECADOR AR

Aplic. = VM17/ VM210/ VM23/ VM260



Cod.Orig. = 85106907

 Obs/Med. = REGULADOR SECADOR
 Similar = WABCO (932.400.002.2)
 Mtg. =

06
43-291
REPARO VALVULA

Aplic. = N10/ N12/ NL10/ NL12/ FH12/ NH12 (CAMBIO ZF 16S 1300 / 16S 1600 / 16S 1650)



Cod.Orig. = 1662551

 Obs/Med. = 5/2 VIAS
 Similar = WABCO (463.063.000.2) / QUINELATO (QA-928)
 Mtg. = VALVULA (43-232) (43-233)

07
101146
RESERVATORIO OLEO

Aplic. = NL10/ NL12/ B12/ EDC



Cod.Orig. = 3162314

LACTO: 05/2018

 Obs/Med. = CILINDRO EMBREAGEM
 Similar =
 Mtg. =

08
43-561
RESERVATORIO OLEO

Aplic. = FH12/ NH12



Cod.Orig. = 1069184 / 1673754

 Obs/Med. = CILINDRO EMBREAGEM
 Similar =
 Mtg. = CILINDRO (29-107)

FREIOS
PRODUTOS EM ORDEM
FREIOS

09
43-267
SERVO EMBREAGEM

Aplic. = B7R/ B10M/ B12/ B58/ VM210 EDC (...1995) CAMBIO ZF

Cod.Orig. = 1677953 / 21257218 / 1668501 / 1521371

Obs/Med. = SISTEMA KONGSBERG (95 MM)

Similar = KONGSBERG (626639AM)

Mtg. =

10
43-308
SERVO EMBREAGEM

Aplic. = FH12/ FM12/ NH12/ VM310/ VM330

Cod.Orig. = 20524584 / 8171720 / 8171720 / 1672129

Obs/Med. = HASTE CURTA (CAMBIO VT 2014 VT2014D VT2514)

Similar = KONGSBERG (K628492AM)

Mtg. =

11
43-621
SERVO EMBREAGEM

Aplic. = NL10/ NL12/ NH12/ FH12/ FM11 IMPORTADO

Cod.Orig. = 1069205 / 85013341

Obs/Med. = SISTEMA KONGSBERG (95 MM)

Similar = FARJ (93555-80)

Mtg. =

12
43-190
SILENCIADOR VALVULA

Aplic. = VM17/ VM23/ VM210/ VM260

Cod.Orig. =

Obs/Med. = SECADOR (TIPO WABCO) APU

Similar = WABCO (432.407.012.0)

Mtg. =

13
43-499
SILENCIADOR VALVULA

Aplic. = FH13/ FM13/ NH13/

Cod.Orig. = 1197476 / 21348893 / 24427579

Obs/Med. = E-CAD (ELETRONICA) (ROSQUEADA) VALVULA APU

Similar = WABCO (432.407.060.0)

Mtg. =

14
43-531
SOLENOIDE VALVULA ECAS

Aplic. = B7/ B12R

Cod.Orig. =

Obs/Med. = PEQUENA (C/BOBINA)

Similar =

Mtg. = VALVULA (43-453) (43-448)

15
43-532
SOLENOIDE VALVULA ECAS

Aplic. = B7/ B12R

Cod.Orig. =

Obs/Med. = MAIOR (C/2 BOBINAS)

Similar = WABCO (432.425.920.2)

Mtg. = VALVULA (43-447) (43-448) (43-453)

16
43-533
SOLENOIDE VALVULA ECAS

Aplic. = B7/ B12R

Cod.Orig. =

Obs/Med. = MAIOR (C/3 BOBINAS)

Similar =

Mtg. = VALVULA (43-448) (43-453)

02
54-785
SENSOR PRESSAO OLEO

Aplic. = FH12/ FH16

Cod.Orig. = 3962893 / 8156776 / 81433247

LACTO: 12/2018

Obs/Med. =

Similar =

Mtg. =

03
54-784
SENSOR TEMPERATURA

Aplic. = B6B/ B10B/ B10M/ B10L (1996...)

Cod.Orig. = 1594225 / 1612230

LACTO: 12/2018

Obs/Med. = 18X1,5MM

Similar =

Mtg. =

04
54-787
SENSOR TEMPERATURA INTERCOOLER

Aplic. = B10M/ B10R/ B12/ NL10/ NL12/ EDC

Cod.Orig. = 1619819 / 3963696 / 1079339 / 8141474

LACTO: 12/2018

Obs/Med. =

Similar =

Mtg. =

05
54-786
SENSOR TEMPERATURA OLEO MOTOR

Aplic. = FH12/ FM12/ NH12

Cod.Orig. = 21042447 / 3173797

LACTO: 08/2019

Obs/Med. = NIVEL OLEO

Similar =

Mtg. =

06
54-483
SENSOR VALVULA APU

Aplic. = VM

Cod.Orig. = 21538791

Obs/Med. = MOTOR MWM MAXXFORCE 4.8 E 7.2

Similar = KNORR (K-040307)

Mtg. =

07
43-157
SERVO EMBREAGEM

Aplic. = N10/ N12/ NL10/ NL12/ B10M/ B58

Cod.Orig. = 1673067 / 1655639

Obs/Med. = SISTEMA KONGSBERG

Similar = WABCO (884.502.824.0) / KONGSBERG (626392AM)

Mtg. =

08
43-266
SERVO EMBREAGEM

Aplic. = FH12/ FM12/ NH12/ BUS B12B/ B12M

Cod.Orig. = 8171721 / 20524585 / 3192126

Obs/Med. = HASTE LONGA (CAMBIO SR 1900 SR 1700) MOTOR D12C

Similar = KONGSBERG (629277AM)

Mtg. =

FREIOS
PRODUTOS EM ORDEM
FREIOS

09
43-140
VALVULA ACIONAMENTO

Aplic. = B10M/ B12R/ B58/ EDC/ NL10/ NL12/

Cod.Orig. = 6884123

 Obs/Med. = FREIO MOTOR HASTE CURTA
 Similar = WABCO (463.013.012.0)

Mtg. =

10
43-826
VALVULA ACIONAMENTO

Aplic. = B10M/ B12R/ B58/ EDC/ NL10/ NL12/

Cod.Orig. = 6884123

 Obs/Med. = FREIO MOTOR HASTE CURTA
 Similar = WABCO (463.013.012.0) / LNG (43-140)

Mtg. =

11
43-840
VALVULA ACIONAMENTO

Aplic. = N10/ N12/ NL10/ NL12

Cod.Orig. = 267859

 Obs/Med. = SPLIT EMBREAGEM
 Similar = WABCO (463.022.020.0) / LNG (43-155)

Mtg. =

12
43-128
VALVULA APU

Aplic. = B10/ FH12/ NH12/ FM12/

Cod.Orig. = 20409513

 Obs/Med. = SECADOR AGUA (PORT. 1,21=22 X 1,5 MM E 22=12 X 1,
 Similar = WABCO (432.410.098.0) (4324109100) / KNORR (K005022)
 Mtg. = FILTRO (42-251) / REPARO (43-284) (43-287) (43-290)

13
43-192
VALVULA APU

Aplic. = B10R/ FH12/ NH12

Cod.Orig. = 20409513 / 20409515

 Obs/Med. = SECADOR (12 BAR) PORTICO 1,21=22X1,5MM E 22=12X1,5MM
 Similar = KNORR (K005022) (II-39751F) (II-39752F)
 Mtg. =

14
43-381
VALVULA APU

Aplic. = FH 13/ FM 13/ NH 13/ VM

Cod.Orig. = 20884103 / 21620172 / 85013131

 Obs/Med. = SECADOR (E-CAD) ELETR.(PORT. 1,21=22 MM VOSS 4=12 X 1,5
 Similar = WABCO (432.425.105.0) (432.425.005.0) (432.425.001.0)
 Mtg. = REPARO (43-287) / SILENC. (43-499) / SOLENOID (43-532)

15
43-780
VALVULA APU

 Aplic. = B5/ B6/ B7/ B7L/ B7R/ B10/ B12/ NL10/ NL12/ NL16/
 FL6/ FL7/ FL10/ FL12/ NH9/ NH10/ NH11/ NH12/
 NH13/ NH16/ FH12/ FM12/ FMX

Cod.Orig. = 20393894 / 70369130

LACTO: 04/2018

 Obs/Med. = TIPO HALDEX (PORTICO 1,21=22 X 1,5 MM) 12,0 BAR
 Similar = HALDEX (78990) (92049) / FARJ (47125-264)
 Mtg. = FILTRO (43-473)

16
43-231
VALVULA BI-DIRECIONAL

Aplic. = TODOS

Cod.Orig. =

 Obs/Med. = TIPO KNORR 16 X 1,5 MM
 Similar =
 Mtg. =

02
42-399
UNIDADE CONTROLE CATRACA

Aplic. = B10M/ B12B

Cod.Orig. = 1695488

 Obs/Med. = TRAS. DIR./ESQ.
 Similar = HALDEX (74448) / BALTEC (64448)
 Mtg. = CATRACA (42-368) (42-369)

03
42-400
UNIDADE CONTROLE CATRACA

Aplic. = B7/ B58/ B10M/ B12

Cod.Orig. = 1696573

 Obs/Med. = DIANT. DIR./ESQ.
 Similar = HALDEX (74472) / BALTEC (64472)
 Mtg. = CATRACA (42-370)

04
42-480
UNIDADE CONTROLE CATRACA

Aplic. = B10M

Cod.Orig. = 1696573

 Obs/Med. = DIANT. DIR./ESQ.
 Similar = HALDEX (74472) / BALTEC (64472) / BROMER (54472)
 Mtg. = CATRACA (42-452)

05
42-481
UNIDADE CONTROLE CATRACA

Aplic. = B10M

Cod.Orig. = 1695488

 Obs/Med. = TRAS. DIR./ESQ.
 Similar = HALDEX (74448) / BALTEC (64448) / BROMER (54448)
 Mtg. = CATRACA (42-453) (42-454)

06
42-482
UNIDADE CONTROLE CATRACA

Aplic. = B58

Cod.Orig. = 1695147

 Obs/Med. = TRAS. DIR./ESQ.
 Similar = HALDEX (74921) / BALTEC (64921) / BROMER (54921)
 Mtg. = CATRACA (42-455) (42-456) (42-457) (42-458)

07
42-483
UNIDADE CONTROLE CATRACA

Aplic. = B58 (...1986)

Cod.Orig. = 1695148

 Obs/Med. = DIANT. DIR./ESQ.
 Similar = HALDEX (74966) / BALTEC (64966) / BROMER (54966)
 Mtg. = CATRACA (42-459)

08
42-484
UNIDADE CONTROLE CATRACA

Aplic. = B58 (...1986)

Cod.Orig. = 1518807

 Obs/Med. = TRAS. DIR./ESQ.
 Similar = HALDEX (74920) / BALTEC (64920) / BROMER (54920)
 Mtg. = CATRACA (42-460) (42-461)

FREIOS
PRODUTOS EM ORDEM
FREIOS

09 43-442 VALVULA CAIXA CAMBIO

Aplic. = FH 12/ VM

Cod.Orig. = 20590252 / 21450362 / 20514657

Obs/Med. = TRANSFERENCIA (RAQUETE)

Similar = FARJ (47675-290)

Mtg. =

10 43-458 VALVULA CAIXA CAMBIO

Aplic. = FH 12 (2004...)

Cod.Orig. = 1672231

Obs/Med. = INIBIDORA MODERNA

Similar =

Mtg. =

11 43-459 VALVULA CAIXA CAMBIO

Aplic. = FH 12

Cod.Orig. = 20775168

Obs/Med. = TROCA CAIXA C/ CAIXA VT

Similar =

Mtg. =

12 43-480 VALVULA CAIXA CAMBIO

Aplic. = NH 12/ FH 12 (2004...)

Cod.Orig. = 8172628

Obs/Med. = PONTO NEUTRO (C/CAMBIO VT 2014)

Similar =

Mtg. =

13 43-643 VALVULA CAIXA CAMBIO

Aplic. = FH12

Cod.Orig. = 1521249

Obs/Med. = CAIXA VT

Similar =

Mtg. =

14 43-845 VALVULA CAIXA CAMBIO

Aplic. = N10/ N12/ NL10/ NL12/ FH12/ NH12 (CAMBIO ZF 16S1300 16S1650 16S1600)

Cod.Orig. = 1662551 / 1662934

Obs/Med. = 5/2 VIAS TROCA CXA CAMBIO (PORT. 1=12 X 1,5 MM E 41=10X

Similar = WABCO (463.063.005.0) (463.063.003.0) / ZF (0501396632) / LNG (43-233)

Mtg. =

15 43-867 VALVULA CAIXA CAMBIO

Aplic. = N10/ NL10/ NL12/ FH12

Cod.Orig. = 1669422 / 1521250 / 3192384

Obs/Med. = CAIXA R1400/ SR1400/ R1700/ SR1700

Similar =

Mtg. =

16 43-787 VALVULA CONTROLADORA VALVULA APU

Aplic. = B5/ B6/ B7/ B7L/ B7R/ B10/ B12/ NL10/ NL12/ NL16/ FL6/ FL7/ FL10/ FL12/ NH9/ NH10/ NH11/ NH12/ NH13/ NH16/ FH12/ FM12/ FMX

Cod.Orig. = 3093580 / 3098322

Obs/Med. = TIPO HALDEX

Similar = HALDEX (78703) (78717) (78703-S) / FARJ (47105.262)

Mtg. = VALVULA (43-780)

02 43-017 VALVULA CAIXA CAMBIO

Aplic. = FH12/ NH12

Cod.Orig. = 1662798 / 3162697

Obs/Med. = TROCA CAIXA ZF16S-1650 ZF 95-75 (4 / 2 VIAS)

Similar = ZF (0501.310.059) (0501.204.089) (0750.132.038) / PARKER (VF15/132678)

Mtg. =

03 43-153 VALVULA CAIXA CAMBIO

Aplic. = FH12/ NH12

Cod.Orig. = 1669297

Obs/Med. = PONTO NEUTRO

Similar =

Mtg. =

04 43-230 VALVULA CAIXA CAMBIO

Aplic. = N10/ N12/ NL10/ NL12 TDS CXA ZF 16S130/ 16S160

Cod.Orig. = 1662413

Obs/Med. = PILOTO 2 PINOS (ZF 16S-1650 16S-1600 16S-300)

Similar = KNORR (I 87538) / ZF (0750.132.037)

Mtg. = REPARO (26-186)

05 43-238 VALVULA CAIXA CAMBIO

Aplic. = FH 12

Cod.Orig. = 1610566 / 1589340 / 3962640 / 8123028

Obs/Med. = 24 VOLTS (PORTICO 1,12,21=12X1,5MM)

Similar = NORGREN (0675224)

Mtg. =

06 43-304 VALVULA CAIXA CAMBIO

Aplic. = FH12/ FM12/ NH12

Cod.Orig. = 1521248

Obs/Med. = TROCA CAIXA RANGER SR 1700/1900

Similar =

Mtg. =

07 43-305 VALVULA CAIXA CAMBIO

Aplic. = FH12/ FM12/ NH12/ VM

Cod.Orig. = 20775173

Obs/Med. = TROCA CAIXA RANGER VT 2014

Similar =

Mtg. =

08 43-365 VALVULA CAIXA CAMBIO

Aplic. = FH12/ NH12

Cod.Orig. = 1069841

Obs/Med. = INIBIDORA

Similar =

Mtg. =

LACTO: 03/2018

LACTO: 01/2019

LACTO: 05/2019

LACTO: 06/2018

FREIOS

PRODUTOS EM ORDEM

FREIOS



09 43-827 VALVULA DRENAGEM D'AGUA
Aplic. = NL10/ NL12/ B10 / B58/ B10M/



Cod.Orig. = 8365735 / 1199833

Obs/Med. = PORTICO 1=22 MM X 1,5 MM E 4=12 MM X 1,5 MM AUTOMATICA
Similar = KNORR (I 84866) / LNG (43-092)
Mtg. =

10 43-123 VALVULA DUAS VIAS
Aplic. = CAMINHOES



Cod.Orig. = 8123273

Obs/Med. = SAIDA 16 MM
Similar = WABCO (434.208.024.0)
Mtg. =

11 43-318 VALVULA DUAS VIAS
Aplic. = NL10/ NL12/ B58/ B10M/ B12



Cod.Orig. = 8123273

Obs/Med. = SAIDA 16 MM
Similar = KNORR (I-92491) / WABCO (434.208.019.0)
Mtg. =

12 43-857 VALVULA DUAS VIAS
Aplic. = B58/ B10/ B12/ NL10/ NL12



Cod.Orig. = 8123273

Obs/Med. = SAIDA 16 MM
Similar = WABCO (434.208.009.0) / KNORR (I76635) (I90269) / LNG (43-197)
Mtg. =

13 43-888 VALVULA DUAS VIAS
Aplic. = CAMINHOES



Cod.Orig. = 8123273

Obs/Med. = SAIDA 16 MM
Similar = WABCO (434.208.024.0) / LNG (43-123)
Mtg. =

14 43-691 VALVULA EXAUSTORA TURBINA
Aplic. = FH12/ FM12



Cod.Orig. = 2072238

Obs/Med. = DESCARGA FREIO MOTOR
Similar =
Mtg. =

15 43-261 VALVULA FREIO MAO
Aplic. = EDC NL10/ NL12/ FH12



Cod.Orig. = 1628144

Obs/Med. = 3 SAIDAS 16 MM
Similar = WABCO (961.723.212.0)
Mtg. =

16 43-262 VALVULA FREIO MAO
Aplic. = FH12



Cod.Orig. = 1078958

Obs/Med. = 3 SAIDAS 16 MM
Similar = WABCO (961.723.215.0)
Mtg. =

02 43-699 VALVULA CONTROLE NIVELAMENTO
Aplic. = CAMINHÃO



Cod.Orig. = 20734168

Obs/Med. = SUSPENSAO TRAS. (ECAS SIMPLES)
Similar = WABCO (472.880.020.0)
Mtg. =

03 43-339 VALVULA DESCARGA RAPIDA
Aplic. = B10M/ B12R/ B58/ EDC NL10/ EDC NL12/ FM10/ FH12 N10/ N12



Cod.Orig. = 8123281 / 3173152

Obs/Med. = SAIDA 1=22 MM SAIDA 2 E 3 =16 MM
Similar = WABCO (973.500.019.0) (973.500.047.0)
Mtg. =

04 43-797 VALVULA DESCARGA RAPIDA
Aplic. = FL6



Cod.Orig. = 3181127

Obs/Med. = PORTICO 16X1,5MM
Similar = WABCO (973.500.053.0)
Mtg. =

LACTO: 03/2018

05 43-838 VALVULA DISTRIBUIDORA
Aplic. = NL10/ NL12/ NH10/ NH12/ FH10/ FH12/ FM10/ FM12



Cod.Orig. =

Obs/Med. = PORTICO 11,12,22,41,42,43=16 MM
Similar = WABCO (973.009.010.0) / LNG (43-143)
Mtg. =

06 43-851 VALVULA DISTRIBUIDORA
Aplic. = NL10/ NL12/ NH10/ NH12/ FH10/ FH12/ FM10/ FM12



Cod.Orig. = 3173151 / 1865237 / 1607887

Obs/Med. = PORTICO 11,12,22,41,42,43=16 MM
Similar = WABCO (973.009.002.0) (973.009.015.0) / LNG (43-228)
Mtg. =

07 43-009 VALVULA DRENAGEM D'AGUA
Aplic. = B10M/ B12R/ B58/ NL10/ NL12/ FH12/ N10/ N12/



Cod.Orig. = 1081328 / 6882361

Obs/Med. = ROSCA 22 MM X 1,5 MM MANUAL
Similar = WABCO (934.300.009.0) (934.300.016.0)
Mtg. =

08 43-092 VALVULA DRENAGEM D'AGUA
Aplic. = NL10/ NL12/ B10 / B58/ B10M/



Cod.Orig. = 8365735 / 1199833

Obs/Med. = PORTICO 1=22 MM X 1,5 MM E 4=12 MM X 1,5 MM AUTOMATICA
Similar = KNORR (I 84866)
Mtg. =

FREIOS

PRODUTOS EM ORDEM

FREIOS



09 43-053 VALVULA LIMITADORA PRESSAO



Aplic. = B58/ B 10M/ B 12R

Cod.Orig. = 3038262

Obs./Med. =
Similar =
Mtg. =

10 43-360 VALVULA LIMITADORA PRESSAO



Aplic. = DIVERSOS

Cod.Orig. = 1629183 / 20382312 / 21339179

Obs./Med. = PORTICO 16 X 1,5 MM
Similar = KNORR (AC-155A) / WABCO (475.015.040.0)
Mtg. =

11 43-470 VALVULA MODULADORA ABS



Aplic. = FH13/ FM13/ NH13

Cod.Orig. = 1079666

Obs./Med. = SISTEMA ABS (PORTICO 1,2=22 X 1,5 MM) 24VOLTS
Similar = WABCO (472.195.018.0)
Mtg. =

12 43-937 VALVULA NIVELADORA SUSPENSAO



Aplic. = ONIBUS

Cod.Orig. = 3944716

Obs./Med. = PORTICOS 16X1,5MM (24 VOLTS)
Similar = KNOOR (0501100031000)
Mtg. =

LACTO: 12/2019

13 43-938 VALVULA NIVELADORA SUSPENSAO



Aplic. = B7R/ B10M

Cod.Orig. = 3944717

Obs./Med. = PORTICOS 16X1,5MM (24 VOLTS)
Similar = KNOOR (0501100029000)
Mtg. =

LACTO: 12/2019

14 43-166 VALVULA NIVELAMENTO



Aplic. = FH12/ NH12/ FH16

Cod.Orig. = 3198233 / 20531967 / 20531965 / 8141934

Obs./Med. = CABINE
Similar = WABCO (464.007.003.0) / LNG (43-828)
Mtg. =

15 43-188 VALVULA NIVELAMENTO



Aplic. = B10/ B10M/ B12/ B58

Cod.Orig. = 3038069

Obs./Med. = SUSPENSAO TIPO KNORR SV1295
Similar = KNORR (I 83250) (SV-1295)
Mtg. =

16 43-211 VALVULA NIVELAMENTO



Aplic. = B7

Cod.Orig. = 20356553

Obs./Med. = SUSPENSAO
Similar = WABCO (441.050.011.0)
Mtg. =

02 43-868 VALVULA FREIO MAO



Aplic. = FH12

Cod.Orig. = 1509055 / 1593863 / 8157863

Obs./Med. = 4 SAIDAS 14 MM
Similar = WABCO (961.702.030.0) / LNG (43-124) / SCHULZ (816.3061-0)
Mtg. =

03 43-918 VALVULA FREIO MAO



Aplic. = FH13/ FM13/ NH13

Cod.Orig. = 20367533

Obs./Med. =
Similar = WABCO (961.724.204.0)
Mtg. =

LACTO: 09/2020

04 43-798 VALVULA FREIO MAO BASCULANTE



Aplic. = TODOS COM CACAMBA

Cod.Orig. =

Obs./Med. = EVITA ABERTURA CACAMBA EM MOVIMENTO
Similar =
Mtg. =

05 43-130 VALVULA GOVERNADOR



Aplic. = XH/ NL10/

Cod.Orig. = 812415V / 8124153 / 8124135

Obs./Med. = PORTICO 1/8 NPT
Similar = WABCO (475.315.010.0) / KNORR (I-90254) / VARGA (RCGO-0009.1) / BENDIX (275508) / CUM
Mtg. =

06 13-155 VALVULA LAMINA COMPRESSOR AR



Aplic. = FH12

Cod.Orig. = 3090380

Obs./Med. =
Similar = KNORR (SEB01081)
Mtg. = COMPRESS (13-113)

07 13-210 VALVULA LAMINA COMPRESSOR AR



Aplic. = VM210/ VM260/ VM310

Cod.Orig. =

Obs./Med. = LK38 (88MM)
Similar = KNORR (II-31345) / BELFRAN (1.01.02.246.8)
Mtg. = COMPRESS (13-181)

LACTO: 03/2018

08 13-224 VALVULA LAMINA COMPRESSOR AR



Aplic. = FH 13/ FM 13/ NH 13

Cod.Orig. =

Obs./Med. = ELETRONICO GOVERNADO/ REGULADO (85MM)
Similar = WABCO (912.512.050.4) / BELFRAN (1.01.04.370.8)
Mtg. = COMPRESS (13-180)

LACTO: 06/2018

FREIOS

PRODUTOS EM ORDEM

FREIOS



09

43-875 VALVULA PEDAL



Aplic. = N10/ N12/ NL10/ NL12/ EDC/ B10M/ B58/ B58
ARTICULADO

Cod.Orig. = 6886123 / 1589620

Obs/Med. = 8- PORTICO 16 X 1,5 MM (SISTEMA WABCO)

Similar = WABCO (461.315.008.0) / LNG (43-110)

Mtg. =

10

43-343 VALVULA PROTECAO



Aplic. = B10/ B58/ FH12/ FM10/ FM12/ N10/ N12/ NL10/ NL12

Cod.Orig. = 8152899 / 3124013 / 1150191

Obs/Med. = 4 CIRCUITOS (TIPO KNORR AE 4427/ AE 4428 : 5,7 BAR)

Similar = KNORR (II 15588) (II-15587) (II-15588)

Mtg. =

11

43-562 VALVULA PROTECAO



Aplic. = FH12/ FM12

Cod.Orig. = 20452152

Obs/Med. = 4 CIRC. (TIPO WABCO) PORT.1=22 E PORT. 21,22,23,24=16 MM

Similar = WABCO (934.714.145.0)

Mtg. =

12

43-665 VALVULA PROTECAO



Aplic. = NH9/ NH10/ NH11/ NH12/ NH13/ NH16/ FM9/ FM12/
FH12/ FH16/ FMX

Cod.Orig. = 21225479 / 20755195 / 20716313

Obs/Med. = 4 CIRC. (T. WABCO) (PORTICO 1=22 MM 11,12,21,22,23,24=16

Similar = WABCO (934.714.740.0) (934.714.140.0) / KNORR (II-3601) (II-36012) / FARJ (47825-295)

Mtg. =

13

43-880 VALVULA PROTECAO



Aplic. = B10M/ B58/ N12/ N12/ NL10/ NL12

Cod.Orig. = 8365427 / 3018549

Obs/Med. = 4 CIRC. (KNORR AE4170) PORT.1=22 E PORT. 21,22,23,24=16

Similar = KNORR (I 76633) (I 86922) (I 89408) (I 76615) / LNG (43-112)

Mtg. =

14

43-073 VALVULA REGULADOR PRESSAO



Aplic. = B10/ B10M/ B12/ B58/ NL10/ NL12

Cod.Orig. = 8129593

Obs/Med. = TAMPA PLASTICA (PORTICO 1,21=22 MM X 1,5 MM)

Similar = KNORR (II 35187)

Mtg. =

15

43-113 VALVULA REGULADOR PRESSAO



Aplic. = TODOS C/FREIOS AR NL10/ NL12/ B58/ B10M

Cod.Orig. = 8129593

Obs/Med. = TIPO WABCO (PORTICO 1,21=22X1,5MM E 1-2=16X1,5MM)

Similar = WABCO (975.300.110.0) (975.303.447.0) (975.300.110.7) / FARJ (99865-66)

Mtg. = REPARO (43-002)

16

43-114 VALVULA REGULADOR PRESSAO



Aplic. = TODOS C/FREIOS AR

Cod.Orig. = 8129593

Obs/Med. = T. KNORR (PORT. 1,21=22X1,5 MM E 1-2=16X1,5MM) PLASTICO

Similar = KNORR (I-90309) (I-78209) / FARJ (94895-60)

Mtg. = REPARO (43-064)

02

43-236 VALVULA NIVELAMENTO



Aplic. = FH12/ F16/ B10M

Cod.Orig. = 1607728

Obs/Med. = SUSPENSAO

Similar = WABCO (464.006.000.0)

Mtg. =

03

43-828 VALVULA NIVELAMENTO



Aplic. = FH12/ NH12/ FH16

Cod.Orig. = 3198233 / 20531967 / 20531965 / 8141934

Obs/Med. = CABINE

Similar = WABCO (464.007.003.0) / LNG (43-166)

Mtg. =

04

43-885 VALVULA NIVELAMENTO



Aplic. = B10/ B10M/ B12/ B58

Cod.Orig. = 3038069

LACTO: 10/2018

Obs/Med. = SUSPENSAO TIPO KNORR SV1295

Similar = KNORR (I 83250) (SV-1295) / LNG (43-188)

Mtg. =

05

54-801 VALVULA NIVELAMENTO



Aplic. = FH12/ FM13/ FH16/ FM12/ FM13/ NH12/

Cod.Orig. = 20583428 / 21253672 / 21585711 / 21643575

LACTO: 05/2018

Obs/Med. = ALTURA

Similar =

Mtg. =

06

43-079 VALVULA PEDAL



Aplic. = FH12/ FM10/ FM12/ NH12

Cod.Orig. = 1628491 / 20568396 / 20410545

Obs/Med. = FREIO (8 PORTICO 16 X 1,5 MM E 3 PORTICO 12 X 1,5 MM)

Similar = KNORR (K004307)

Mtg. =

07

43-217 VALVULA PEDAL



Aplic. = FH12/ NH12/ F16

Cod.Orig. = 1653156

Obs/Med. = EMBREAGEM

Similar =

Mtg. =

08

43-563 VALVULA PEDAL



Aplic. = VM (2006...)

Cod.Orig. = 20746904 / 20743807

Obs/Med. = C/SOLENOIDE (S/CONJUNTO DE PEDAL)

Similar = WABCO (461.494.026.6) (461.494.532.2) (965.001.002.0)

Mtg. =

FREIOS
PRODUTOS EM ORDEM
FREIOS

09
43-189 VALVULA RELE

Aplic. = FH12/ FH13/ FM10/ FM12/ NH10/ NH12/ NH13/ NL10/ NL12/ VM17240/ VM17210/ VM23210/ VM23240/ B10M/ B12R/

Cod.Orig. = 3162118 / 3173150 / 6886834

 Obs/Med. = SAIDA 1,2=22 MM E SAIDA 4=16 MM (BAIXA)
 Similar = WABCO (973.011.000.0) (973.011.011.0)

Mtg. =

10
43-804 VALVULA RELE

Aplic. = F6/ F7/ FE7/ FL6/ FL7/ FM7

Cod.Orig. =

LACTO: 03/2018

 Obs/Med. =
 Similar = WABCO (973.011.300.0)

Mtg. =

11
43-824 VALVULA RELE

Aplic. = B10M/ B12R/ B58/ EDCNL10/12/ N10/12

Cod.Orig. = 6886834

 Obs/Med. = SAIDA 1=22 MM SAIDA 2 E 4=16 MM (BAIXA)
 Similar = WABCO (973.001.014.0) (884.503.288.0) / LNG (43-062)

Mtg. =

12
43-835 VALVULA RELE

Aplic. = N10/ N12/ NL10/ NL12/ B10M/ B12R/ B58/ EDCNL10/ EDCNL12

Cod.Orig. = 6886834

 Obs/Med. = SAIDA 1=22 MM SAIDA 2 E 4=16 MM
 Similar = WABCO (973.001.020.0) (884.503.288.0) / RANDON (218001995) / HALDEX (996000) / LNG (43-062)

Mtg. =

13
43-457 VALVULA RETENCAO AR

Aplic. = B9/ B10/ B10L/ B12B/ FM12/ FH12/ NL12

Cod.Orig. = 1626982 / 21386775

 Obs/Med. =
 Similar = KNORR (I25351)

Mtg. =

14
43-645 VALVULA RETENCAO AR

Aplic. = NL10/ NL12 EDC

Cod.Orig. = 8120600

 Obs/Med. =
 Similar =
 Mtg. =

15
43-015 VALVULA SENSIVEL A CARGA

Aplic. = B10M

Cod.Orig. = 3031391

 Obs/Med. = C/SUSP. PNEUMATICA PORTICO 1=22 MM-2,4=16 MM-41,42=12 M
 Similar = WABCO (475.700.122.0) (475.700.122.0)

Mtg. =

16
43-016 VALVULA SENSIVEL A CARGA

Aplic. = EDC NL10/12/ FH12/ NL10/12

Cod.Orig. = 1628951

 Obs/Med. = PORTICO 1,2 E 4=16 MM C/SUSP. FEIXE MOLA
 Similar = WABCO (475.710.011.0) (475.710.017.0) (475.710.000.0) (884.502.349.0) (884.502.437.0)

Mtg. =

02
43-151 VALVULA REGULADOR PRESSAO

Aplic. = TODOS C/FREIOS AR

Cod.Orig. = 8129593

 Obs/Med. = T. KNORR (PORT. 1,21=22X1,5 MM E 1-2=16X1,5MM) CHAPA
 Similar = KNORR (I 78210)
 Mtg. = REPARO (43-035)

03
43-337 VALVULA REGULADOR PRESSAO

Aplic. = B10/ B10M/ B12/ B58/ NL10/ NL12

Cod.Orig. = 8129593

 Obs/Med. = C/SILENCIADOR (TIPO KNORR) (PORTICO 1,21=22 X 1,5 MM)
 Similar = KNORR (II 38199) (II 38201)
 Mtg. =

04
43-450 VALVULA REGULADOR PRESSAO

Aplic. = TODOS C/FREIOS AR

Cod.Orig. = 8129593

 Obs/Med. = TIPO WABCO
 Similar = WABCO (975.300.110.0)
 Mtg. = REPARO (43-002)

05
43-544 VALVULA REGULADOR PRESSAO

Aplic. = TODOS C/FREIOS AR

Cod.Orig. = 8129593

 Obs/Med. = MODERNA SEM SILENCIADOR (TIPO WABCO)
 Similar = WABCO (975.303.473.0)
 Mtg. =

06
43-658 VALVULA REGULADOR PRESSAO

Aplic. = B7R/ B58/ B10M

Cod.Orig. = 1695943

 Obs/Med. = PORTICO 12 X 1,5 MM
 Similar = WABCO (461.324.520.0)
 Mtg. =

07
43-026 VALVULA RELE

Aplic. = B10M/ B12/ N10/ N12/ NL10/ NL12/ FH12

Cod.Orig. = 6886834

 Obs/Med. = SAIDA 1=22 MM SAIDA 2 E 4=16 MM
 Similar = KNORR (I 76204) (I 76627)
 Mtg. =

08
43-119 VALVULA RELE

Aplic. = TODOS

Cod.Orig. = 286370

 Obs/Med. = EMERGENCIA
 Similar =
 Mtg. =

FREIOS
PRODUTOS EM ORDEM
FREIOS

09
43-689 VALVULA SOLENOIDE

Aplic. = FH/ FM/ VM/ ONIBUS (EURO 5) (...2016)



Cod.Orig. = 21965253 / 21206430 / 22327063 / 20742253

LACTO: 01/2020

Obs./Med. = CAIXA CAMBIO I-SHIFT (CONECTOR REDONDO)

 Similar =
 Mtg. =

10
43-696 VALVULA SOLENOIDE

Aplic. = FH



Cod.Orig. = 20707214

Obs./Med. = SUSPENSAO TRAS. (ECAS SIMPLES)

Similar = WABCO (472.880.030.0)

Mtg. =

11
43-698 VALVULA SOLENOIDE

Aplic. = B7/ B12R



Cod.Orig. = 20514449

LACTO: 10/2019

Obs./Med. = SUSPENSAO TRAS. (ECAS SIMPLES)

Similar = WABCO (472.880.032.0) (472.900.053.0) (472.900.060.0)

Mtg. =

12
43-705 VALVULA SOLENOIDE

 Aplic. = FH12/ FH16/ FM9/ FM12/ FMX/ NH9/ NH10/ NH11/
 NH12/ NH13/ NH16

Cod.Orig. = 20514450

Obs./Med. = SUSPENSAO TRAS. (ECAS SIMPLES)

Similar = WABCO (472.880.004.0)

Mtg. =

13
43-706 VALVULA SOLENOIDE

Aplic. = FL/ FH



Cod.Orig. = 20707211

Obs./Med. = SUSPENSAO TRAS. (ECAS SIMPLES)

Similar = WABCO (472.880.001.0)

Mtg. =

14
43-745 VALVULA SOLENOIDE

Aplic. = VM270 6X4/ 8X4 (2017...)



Cod.Orig. = 21266510

LACTO: 03/2018

Obs./Med. = SOLENOIDE BY PASS (TRANFERENCIA CAMBIO FTS16112L/ FTS16

Similar = EATON (1010079)

Mtg. =

15
43-769 VALVULA SOLENOIDE

Aplic. = B10B/ B10M/ FH12/ FH16



Cod.Orig. = 1594342 / 8158342 / 1589338 / 8151942

LACTO: 08/2017

Obs./Med. = 3/2 VIAS M12 X 1,5

Similar =

Mtg. =

16
43-805 VALVULA SOLENOIDE

Aplic. = FH12/ FH16/



Cod.Orig. = 8143019 / 1610568

LACTO: 03/2018

Obs./Med. = 3/2 VIAS ROSCA M12 X 1,5

Similar =

Mtg. =

02
26-258 VALVULA SOLENOIDE

 Aplic. = VM210/ VM23210/ VM23240/ VM270 (CAMBIO
 FS6209/ FS8209/ ES11109)

Cod.Orig. = 20525897

Obs./Med. = CAMBIOS 4K120GP/ 4K121GP/ FS6209A TRANSFERENCIA CAMBIO

Similar = EATON (X8880844)

Mtg. =

03
43-242 VALVULA SOLENOIDE

 Aplic. = TODOS C/CAMBIO RT8609A RT7608LL RT11710B
 RT8908 RT12913 RT14918 RT14713 RT18913

Cod.Orig. = 20751102

Obs./Med. = TRANSFERENCIA CAMBIO EATON

Similar = EATON (A5000)

Mtg. =

04
43-430 VALVULA SOLENOIDE

Aplic. = B58 BIARTICULADO

Cod.Orig. = 8133302

Obs./Med. = 24 VOLTS

Similar = WABCO (472.250.000.0)

Mtg. =

05
43-432 VALVULA SOLENOIDE

Aplic. = B10M/ B 12/ NH 12

Cod.Orig. = 1610570 / 8143021

Obs./Med. = CAMBIO

Similar =

Mtg. =

06
43-433 VALVULA SOLENOIDE

Aplic. = FH 12

Cod.Orig. = 1078316

Obs./Med. = FREIO MOTOR (TIPO PARKER)

Similar = PARKER (7600398TF)

Mtg. =

07
43-453 VALVULA SOLENOIDE

Aplic. = B7/ B12R (4X2/ 6X2)

Cod.Orig. = 20356553

Obs./Med. = SUSPENSAO TRAS. (ECAS DUPLA)

Similar = WABCO (472.900.056.0)

Mtg. =

08
43-548 VALVULA SOLENOIDE

Aplic. = B7R/ B10B/ B10M/ B10L/ B12M

Cod.Orig. = 20850557 / 20514066

Obs./Med. = NIVELAMENTO SUSPENSAO

Similar = KNORR (K013741)

Mtg. =

FREIOS
PRODUTOS EM ORDEM
FREIOS

09
46-517 CAIXA DIRECAO

Aplic. = C30 (2006 A 2013) C70 (2006 A 2013) S40 (2003...) V50 (2003...)

Cod.Orig. = 3M513A500AH

Obs/Med. = C/ AXIAL E TERMINAL (HIDRAULICA)

Similar = AMPRI (26117)

Mtg. =

02
43-928 VALVULA SOLENOIDE

Aplic. = VALVULA SOLENOIDE VOLVO FH/ FM/ VM/ ONIBUS (2017...)

Cod.Orig. = 22327072

LACTO: 01/2020

Obs/Med. = CAIXA CAMBIO I-SHIFT (CONECTOR QUADRADO)

Similar =

Mtg. =

PRODUTOS EM ORDEM
POLIAS E TENSORES
POLIAS E TENSORES

11
20-526 POLIA TENSOR CORREIA

Aplic. = FH12 / NH12 (1994/1999)

Cod.Orig. = 8149798 / 3154315 / 1664973

LACTO: 11/2019

Obs/Med. = LISA FERRO

Similar =

Mtg. = TENSOR (20-294)

12
20-528 POLIA TENSOR CORREIA

Aplic. = FH 12/ D13/ FM12 (2004...) FH13 (...2015)

Cod.Orig. = 21153968 / 20521447 / 21153968 / 21766717

LACTO: 11/2019

Obs/Med. = ESTRIADO FERRO

Similar =

Mtg. = TENSOR (20-248)

13
20-243 POLIA TENSORA CORREIA

Aplic. = FH12 / N12/ FM12 (...2007)

Cod.Orig. = 3979981 / 20503093 / 50747516

Obs/Med. = LISA FERRO

Similar =

Mtg. =

14
20-311 POLIA TENSORA CORREIA

Aplic. = VM17/ VM23

Cod.Orig. = 20504062

Obs/Med. = LISA (TIPO ORIGINAL)

Similar = INA (F-110849)

Mtg. =

15
20-320 POLIA TENSORA CORREIA

Aplic. = VM210/ VM240/ VM260/ VM310/ B9L/ B9S/ B9TL/ B7R/ B12B/ B12M

Cod.Orig. = 20700787 / 20924200

Obs/Med. = ESTRIADA

Similar =

Mtg. = TENSOR (20-254)

16
20-518 POLIA TENSORA CORREIA

Aplic. = ONIBUS B12B/ B12M/ B11R/ B10B/ B9R/ B9S/ B7R/ B13R

Cod.Orig. = 20851842

LACTO: 06/2018

Obs/Med. = ESTRIADA (POLIA DO COMPRESSOR AR CONDICIONADO)

Similar =

Mtg. =

PRODUTOS EM ORDEM
**PICK-UPS
VANS UTILITARIOS**
PICK-UPS - VANS E UTILITARIOS

PRODUTOS EM ORDEM
**POLIAS E
TENSORES**
POLIAS E TENSORES

09 20-248 TENSOR CORREIA ALTERNADOR

Aplic. = FH 12/ D13/ FM12 (2004...) FH13 (...2015)

Cod.Orig. = 21153968 / 20521447 / 21153968 / 21766717

 Obs./Med. = POLIA INTERMEDIARIA ESTRIADA (MOTOR D13A)
 Similar = DAYCO (APV2834) / SKF (VKMCV53010)

Mtg. =

10 20-254 TENSOR CORREIA ALTERNADOR

Aplic. = VM210/ VM240/ VM260/ VM310/ B9L/ B9S/ B9TL/ B7R/ B12B/ B12M

Cod.Orig. = 20515543 / 3979579 / 20924200 / 20700787

Obs./Med. = POLIA ESTRIADA

Similar =

Mtg. =

11 20-283 TENSOR CORREIA ALTERNADOR

Aplic. = ESCAVADEIRA

Cod.Orig. = 21411884

Obs./Med. =

Similar =

Mtg. =

LACTO: 06/2018
12 20-294 TENSOR CORREIA ALTERNADOR

Aplic. = FH12 / NH12 (1994/1999)

Cod.Orig. = 8149798 / 3154315 / 1664973

 Obs./Med. = POLIA FERRO (MOTOR D12D D12C D12D)
 Similar = GATES (38565) / DAYCO (APV2450) / NYTRON (7825) / INA (531 061 9300)
 Mtg. = POLIA (20-526)

13 20-326 TENSOR CORREIA ALTERNADOR

Aplic. = FH13/ FM13/ B12B (2006...)

Cod.Orig. = 20491753 / 21145261 / 15187600 / 21155561

 Obs./Med. = POLIA ESTRIADA (MOTOR D13)
 Similar = GATES (38581) / DAYCO (APV1115) (DYV89456)

Mtg. =

14 20-466 TENSOR CORREIA ALTERNADOR

Aplic. = ONIBUS B9R/ B9S/ B9L

Cod.Orig. = 20827109 / 21576596

 Obs./Med. = POLIA FERRO LISA
 Similar = DAYCO (APV2388) / SKF (VKMCV53012)
 Mtg. =

LACTO: 06/2018
15 20-469 TENSOR CORREIA ALTERNADOR

Aplic. = N10/ NL10 340/ (1989/1995) ONIBUS B7R/ B12/ B12R

Cod.Orig. = 3092554 / 421540 / 3095413 / 3093090

Obs./Med. = MOTOR TD102F5

Similar =

Mtg. =

LACTO: 10/2017
16 20-471 TENSOR CORREIA ALTERNADOR

Aplic. = N10/ N12/ NL12

Cod.Orig. = 1660001

Obs./Med. = POLIA ALUMINIO

Similar =

Mtg. =

LACTO: 06/2018
02 20-524 POLIA TENSORA CORREIA

Aplic. = FH12 / N12/ FM12 (...2007)

Cod.Orig. = 3979981 / 2050393 / 50747516

Obs./Med. = LISA NYLON

Similar =

Mtg. = TENSOR (20-211) (20-158)

LACTO: 12/2018
03 20-535 POLIA TENSORA CORREIA

Aplic. = VM17/ VM23

Cod.Orig. = 20504062

Obs./Med. = LISA (PLASTICO)

Similar =

Mtg. =

LACTO: 07/2020
04 20-146 TENSOR CORREIA ALTERNADOR

Aplic. = ONIBUS B7R (2011...) B 5 LH/ B 6 R/ B 7 R

Cod.Orig. = 21500149 / 20939284 / 85013360

Obs./Med. =

Similar =

Mtg. =

05 20-158 TENSOR CORREIA ALTERNADOR

Aplic. = FH12/ FH13 (D13) (2007...)

Cod.Orig. = 20487079 / 21479276 / 21260406 / 85013790

Obs./Med. = POLIA FERRO LISA (MOTOR 400,440,480,520 D13A)

Similar =

Mtg. =

06 20-210 TENSOR CORREIA ALTERNADOR

Aplic. = FH12 380/ 420/ 460/ FH12/ NH12/ (99/05)

Cod.Orig. = 3979980 / 8149879 / 21257889

Obs./Med. = MOTOR D12

Similar = GATES (38547) / NYTRON (7851) / DAYCO (DYV1067)

Mtg. = POLIA (20-524) (20-243)

07 20-211 TENSOR CORREIA ALTERNADOR

Aplic. = FH12 (...2007) FH13 (...2015) FM11/ FM13/ B11R/

Cod.Orig. = 3979979 / 20700787 / 21819687 / 21422765

Obs./Med. = DO ALTERNADOR (MOTOR D13A)

Similar = GATES (38607) / DAYCO (APV1151) / INA (534025910) / NYTRON (NY7851)

Mtg. = POLIA (20-243)

08 20-212 TENSOR CORREIA ALTERNADOR

Aplic. = FM12/ NH12/ FN12/ FH12 (05/07)

Cod.Orig. = 8149855 / 20935523 / 20966526 / 21404578

Obs./Med. = MOTOR D12D

Similar = GATES (38585) / DAYCO (APV1117)

Mtg. = POLIA (20-524) (20-243)